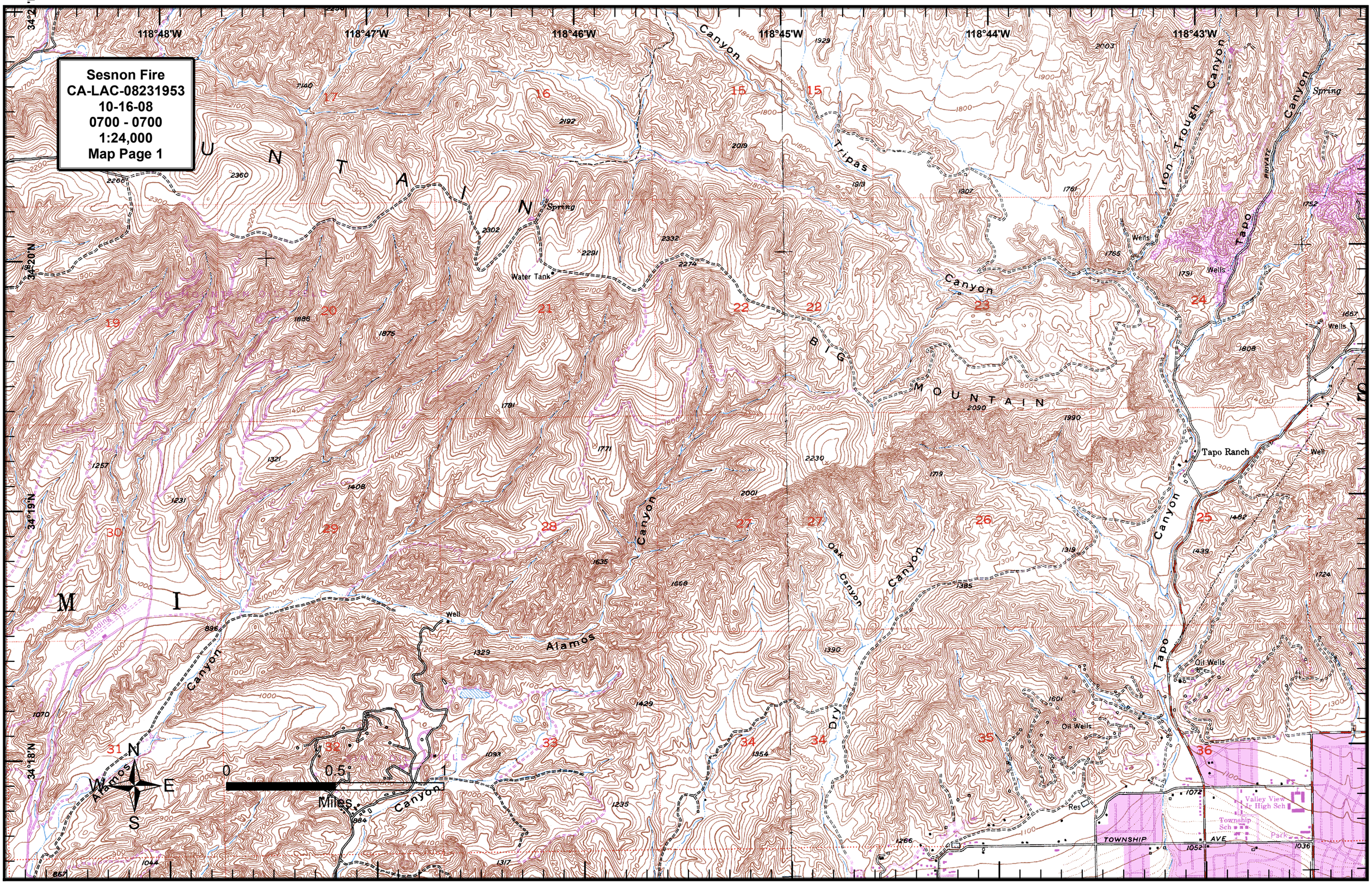
Sesnon Fire
CA-LAC-08231953
10-16-08
0700 - 0700
1:24,000
Map Page 1
118°48'W
118°47'W
118°46'W
118°45'W
118°44'W
118°43'W
34°22'N
34°20'N
34°19'N
34°18'N
BIG MOUNTAIN
Tripas Canyon
Iron Trough Canyon
Tapo Canyon
Alamos Canyon
Oak Canyon
Dry Canyon
Water Tank
Spring
Wells
Well
Oil Wells
Tapo Ranch
Res
TOWNSHIP AVE
Valley View Jr High Sch
Township Sch
Park
Landing Strip
N
S
E
W
0
0.5
1
Miles