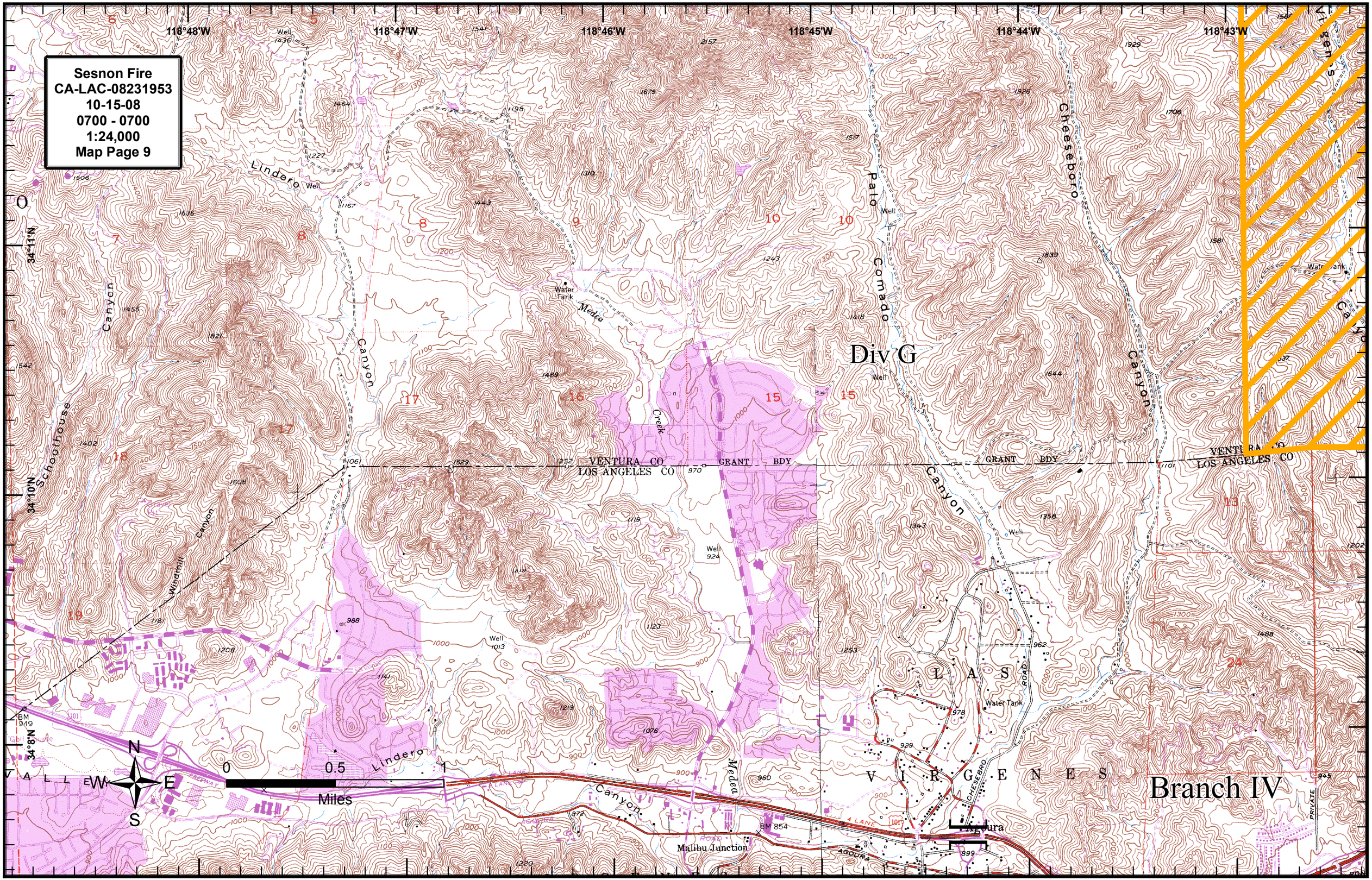

Sesnon Fire
CA-LAC-08231953
10-15-08
0700 - 0700
1:24,000
Map Page 9
118°48'W
118°47'W
118°46'W
118°45'W
118°44'W
118°43'W
34°11'N
34°10'N
34°8'N
Lindero
Canyon
Schoolhouse
Windmill
Medea
Creek
Palo
Comado
Cheeseboro
Canyon
Water Tank
Div G
VENTURA CO
LOS ANGELES CO
GRANT BDY
Well
Malibu Junction
Agoura
L A S
V I R G E N E S
Branch IV
N
S
E
W
0
0.5
1
Miles