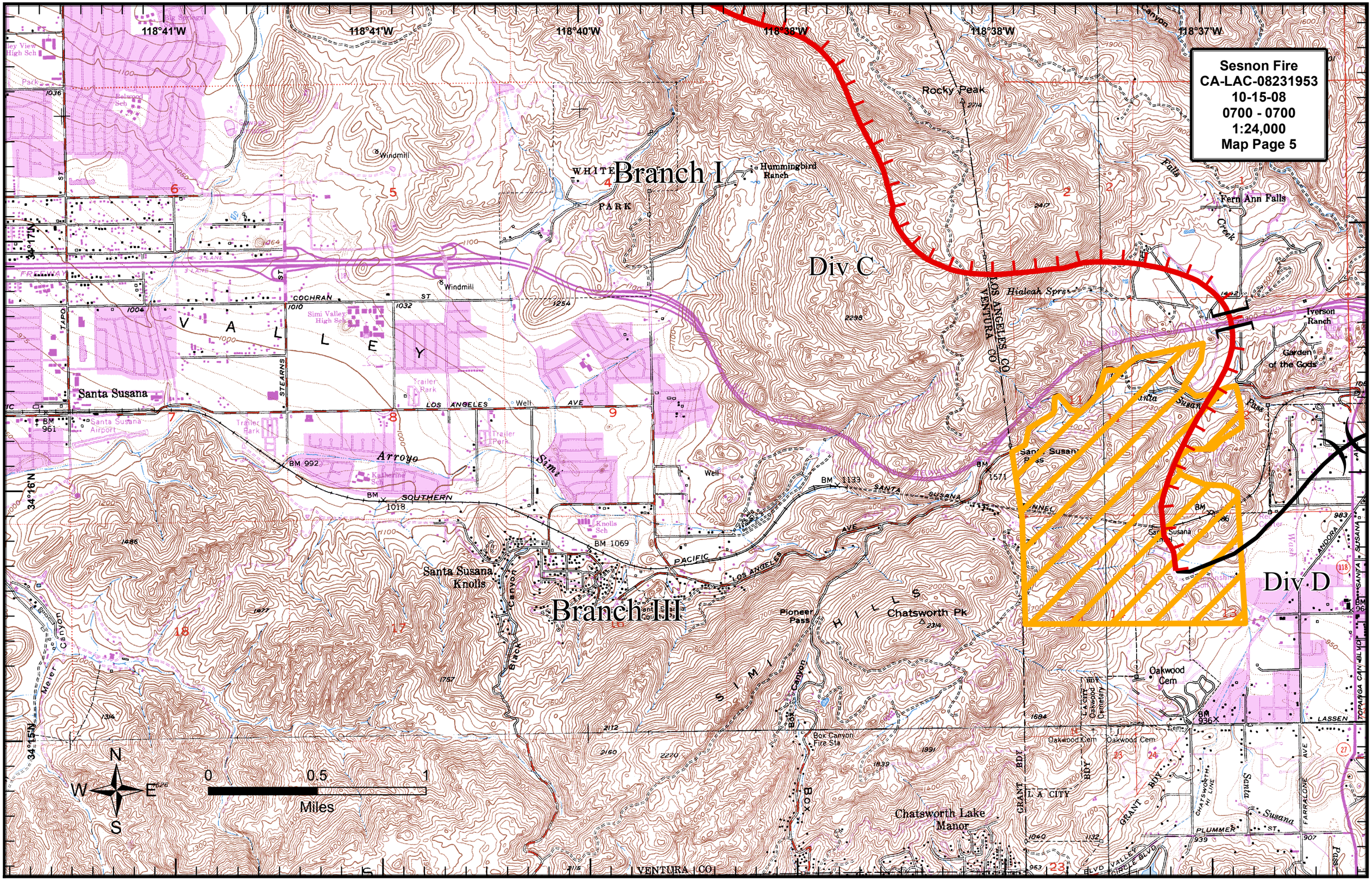
Sesnon Fire
CA-LAC-08231953
10-15-08
0700 - 0700
1:24,000
Map Page 5
Branch I
Branch III
Div C
Div D
118°41'W
118°40'W
118°38'W
118°37'W
34°17'N
34°16'N
34°15'N
Rocky Peak
Hummingbird Ranch
Fern Ann Falls
Iverson Ranch
Garden of the Gods
Santa Susana
Santa Susana Airport
Simi Valley High Sch
Trailer Park
Knolls Sch
Santa Susana Knolls
Chatsworth Pk
Pioneer Pass
Box Canyon Fire Sta
Chatsworth Lake Manor
Oakwood Cem
Hialeah Sprs
Windmill
Well
Arroyo Simi
Black Canyon
Box Canyon
Meier Canyon
SIMI HILLS
VALLEY
COCHRAN ST
LOS ANGELES AVE
SOUTHERN PACIFIC
SANTA SUSANA
LOS ANGELES CO
VENTURA CO
L A CITY
PLUMMER ST
LASSEN
GRANT BDY
FARRALONE AVE
TOPANGA CAN BLVD
ANDORA
N
S
E
W
0
0.5
1
Miles