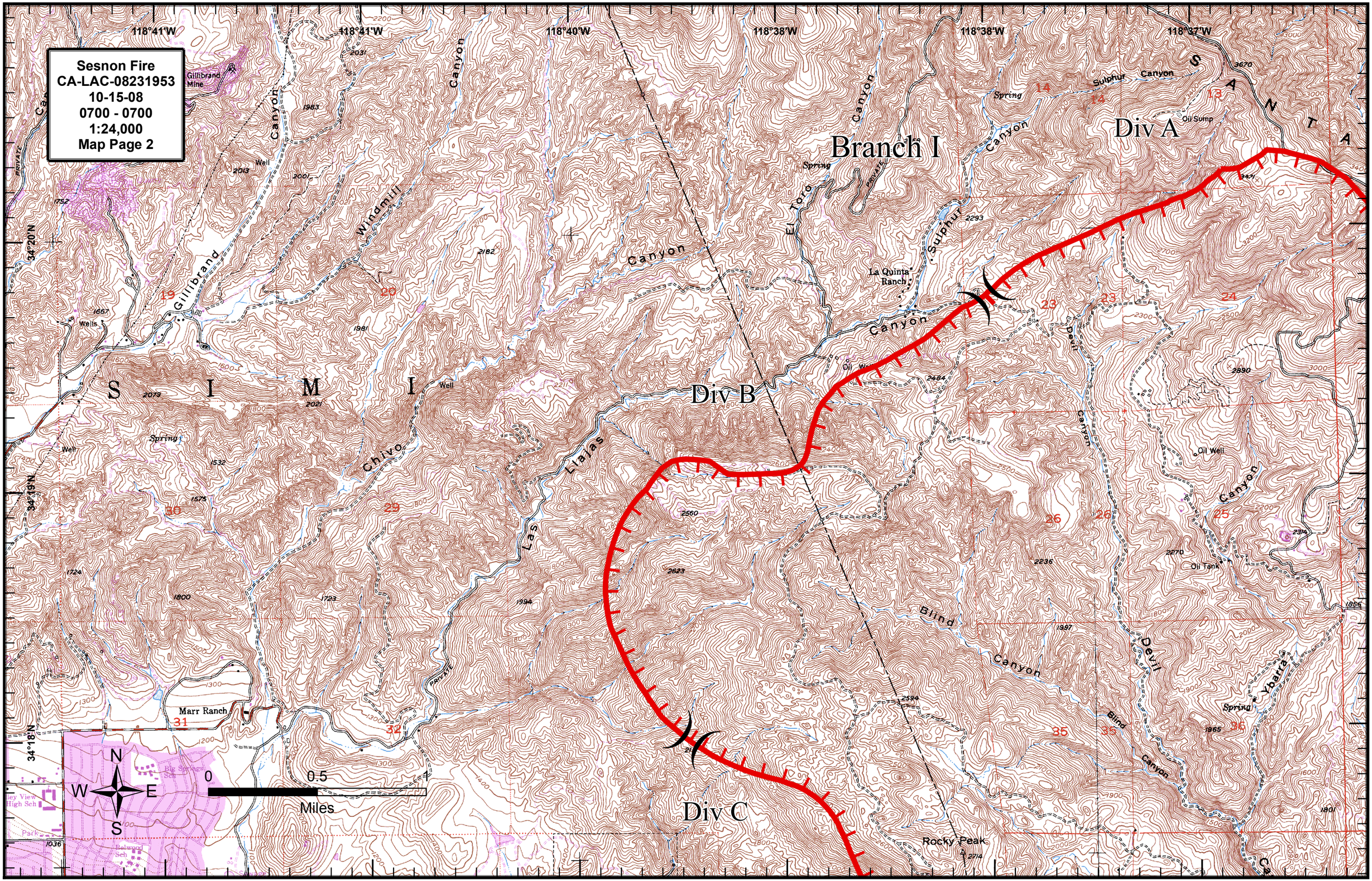
Sesnon Fire
CA-LAC-08231953
10-15-08
0700 - 0700
1:24,000
Map Page 2
Branch I
Div A
Div B
Div C
S I M I
S A N T A
118°41'W
118°40'W
118°38'W
118°37'W
34°20'N
34°19'N
34°18'N
Gillibrand Mine
Gillibrand Canyon
Windmill Canyon
Chivo Canyon
Las Llajas Canyon
El Toro Canyon
Sulphur Canyon
La Quinta Ranch
Blind Canyon
Devil Canyon
Ybarra Canyon
Marr Ranch
Rocky Peak
Oil Well
Oil Tank
Oil Sump
Spring
Well
Wells
PRIVATE
N
S
E
W
0
0.5
1
Miles