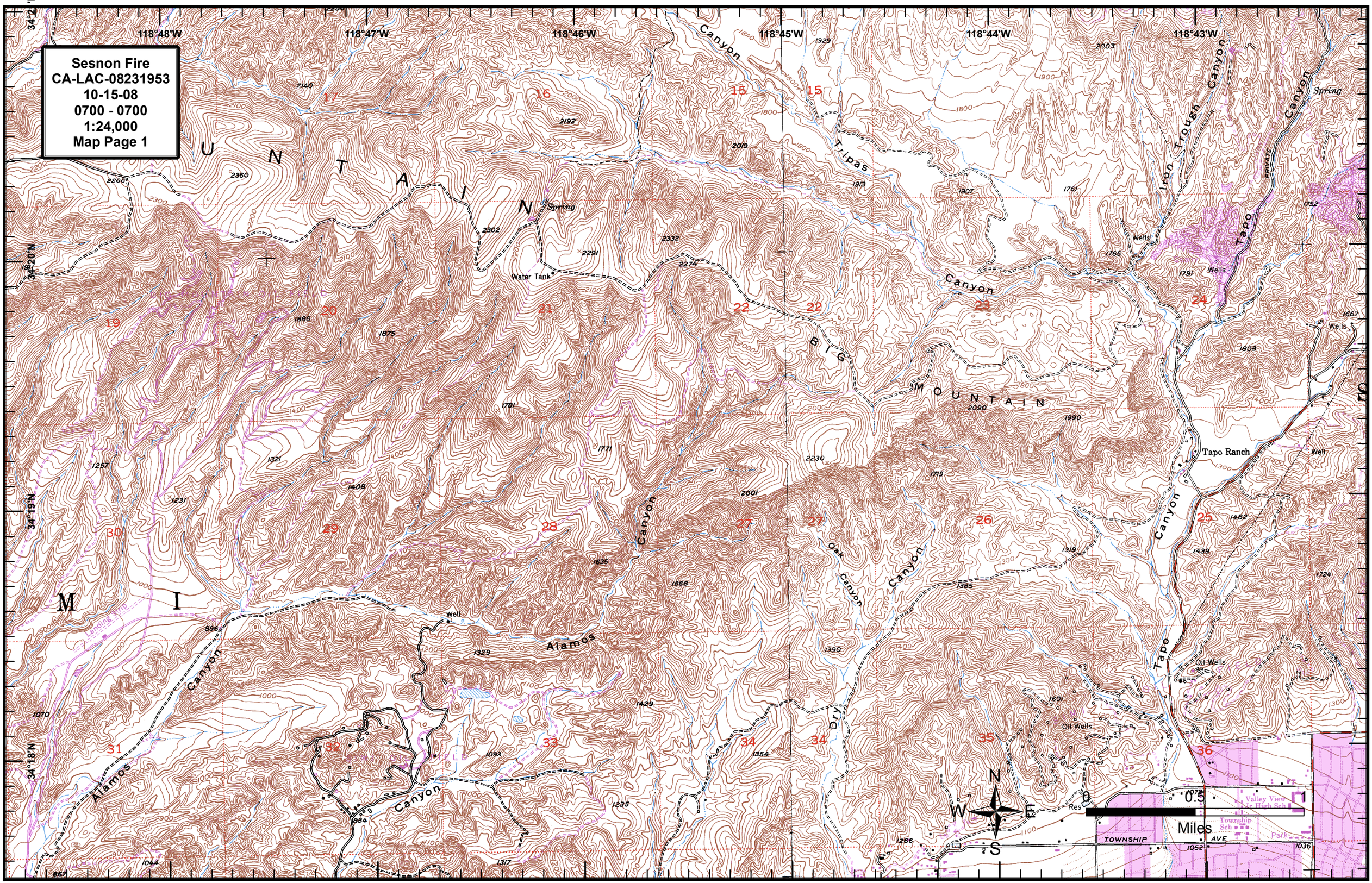
Sesnon Fire
CA-LAC-08231953
10-15-08
0700 - 0700
1:24,000
Map Page 1
118°48'W
118°47'W
118°46'W
118°45'W
118°44'W
118°43'W
34°20'N
34°19'N
34°18'N
Canyon
Tripas
Iron Trough Canyon
Tapo Canyon
Spring
Water Tank
Wells
Canyon
BIG MOUNTAIN
Tapo Ranch
Well
Oak Canyon
Canyon
Alamos
Canyon
Alamos
Canyon
Dry
Oil Wells
Oil Wells
Tapo
Canyon
Valley View Jr High Sch
Township Sch
Park
TOWNSHIP
AVE
Res
N
S
E
W
0
0.5
1
Miles