November 15, 2008
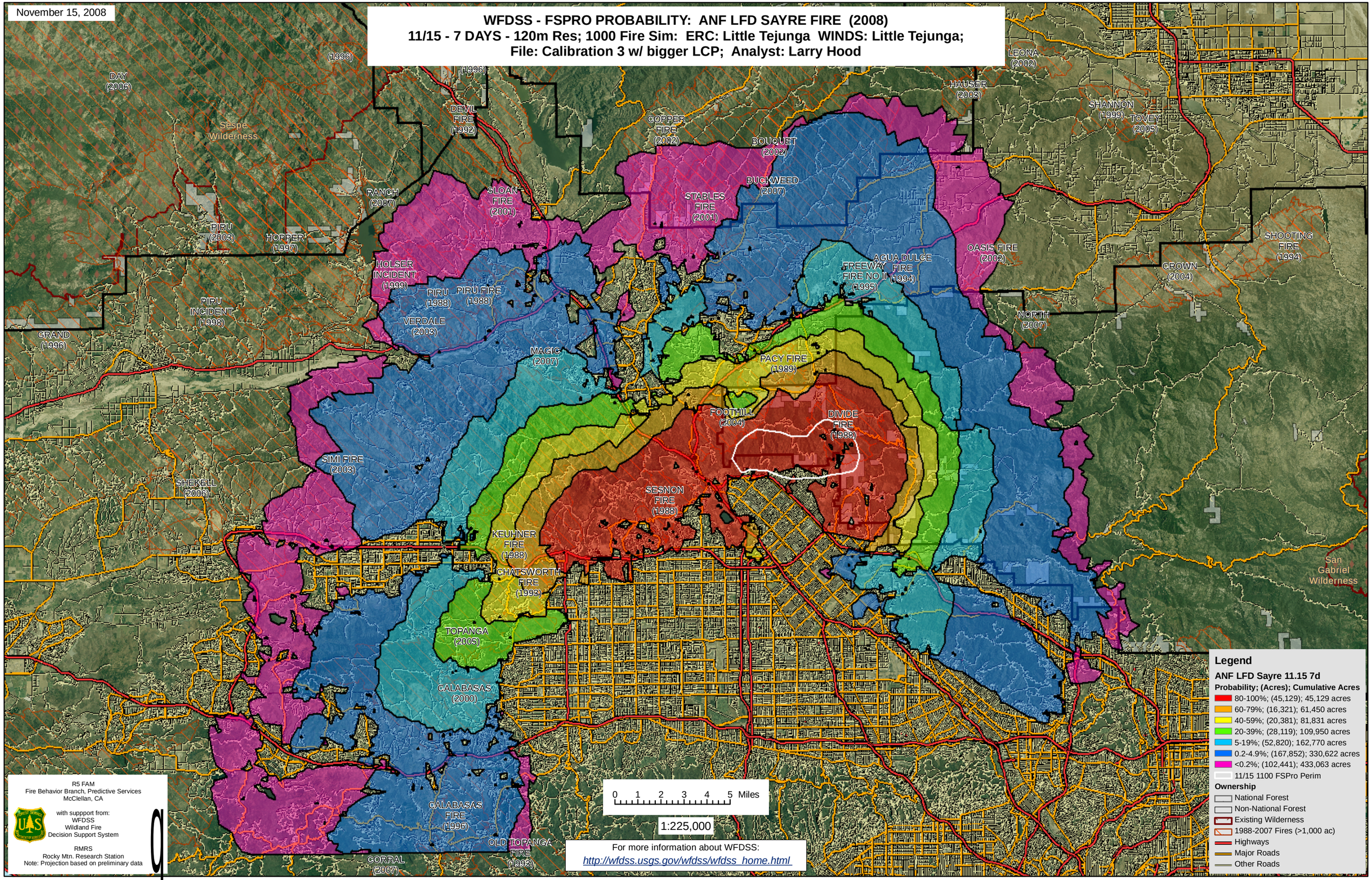
WFDSS - FSPRO PROBABILITY: ANF LFD SAYRE FIRE (2008)
11/15 - 7 DAYS - 120m Res; 1000 Fire Sim: ERC: Little Tejunga WINDS: Little Tejunga;
File: Calibration 3 w/ bigger LCP; Analyst: Larry Hood