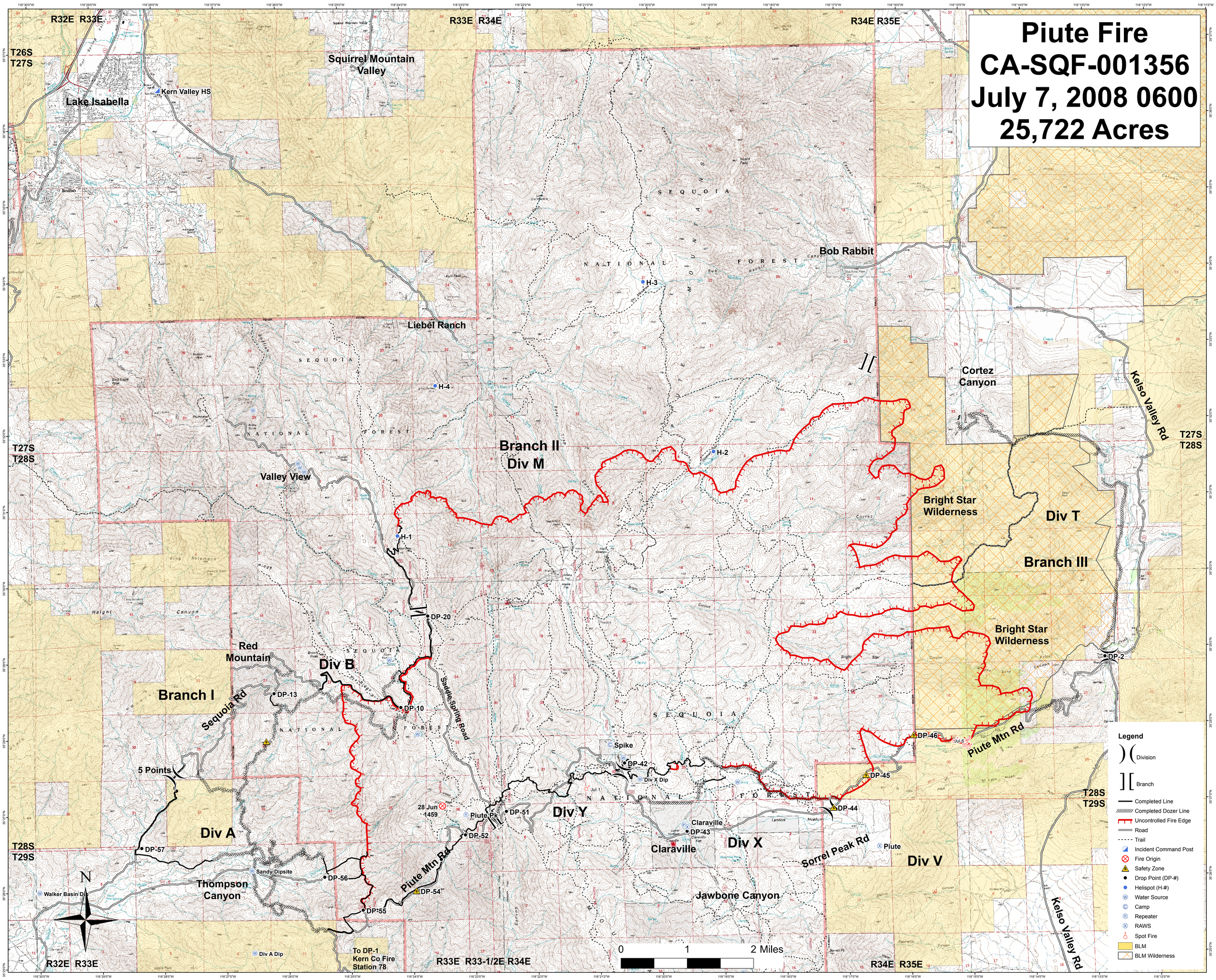

Piute Fire
CA-SQF-001356
July 7, 2008 0600
25,722 Acres
R32E R33E
R33E R34E
R34E R35E
T26S
T27S
T28S
T29S
Squirrel Mountain Valley
Lake Isabella
Kern Valley HS
Bob Rabbit
Liebel Ranch
Cortez Canyon
Kelso Valley Rd
Branch II
Div M
Valley View
Bright Star Wilderness
Div T
Branch III
Red Mountain
Div B
Branch I
Sequoia Rd
Saddle Spring Road
Spike
Div X Dip
Div Y
Piute Pk
Claraville
Div X
Sorrel Peak Rd
Piute
Div V
Piute Mtn Rd
5 Points
Div A
Thompson Canyon
Sandy Dipsite
Walker Basin Dip
Jawbone Canyon
Div A Dip
To DP-1 Kern Co Fire Station 78
H-1
H-2
H-3
H-4
DP-2
DP-10
DP-13
DP-20
DP-42
DP-43
DP-44
DP-45
DP-46
DP-51
DP-52
DP-54
DP-55
DP-56
DP-57
28 Jun 1459
Jul 1
Jul 6
0 1 2 Miles
N
Legend
Division
Branch
Completed Line
Completed Dozer Line
Uncontrolled Fire Edge
Road
Trail
Incident Command Post
Fire Origin
Safety Zone
Drop Point (DP-#)
Helispot (H-#)
Water Source
Camp
Repeater
RAWS
Spot Fire
BLM
BLM Wilderness