June 24, 2008
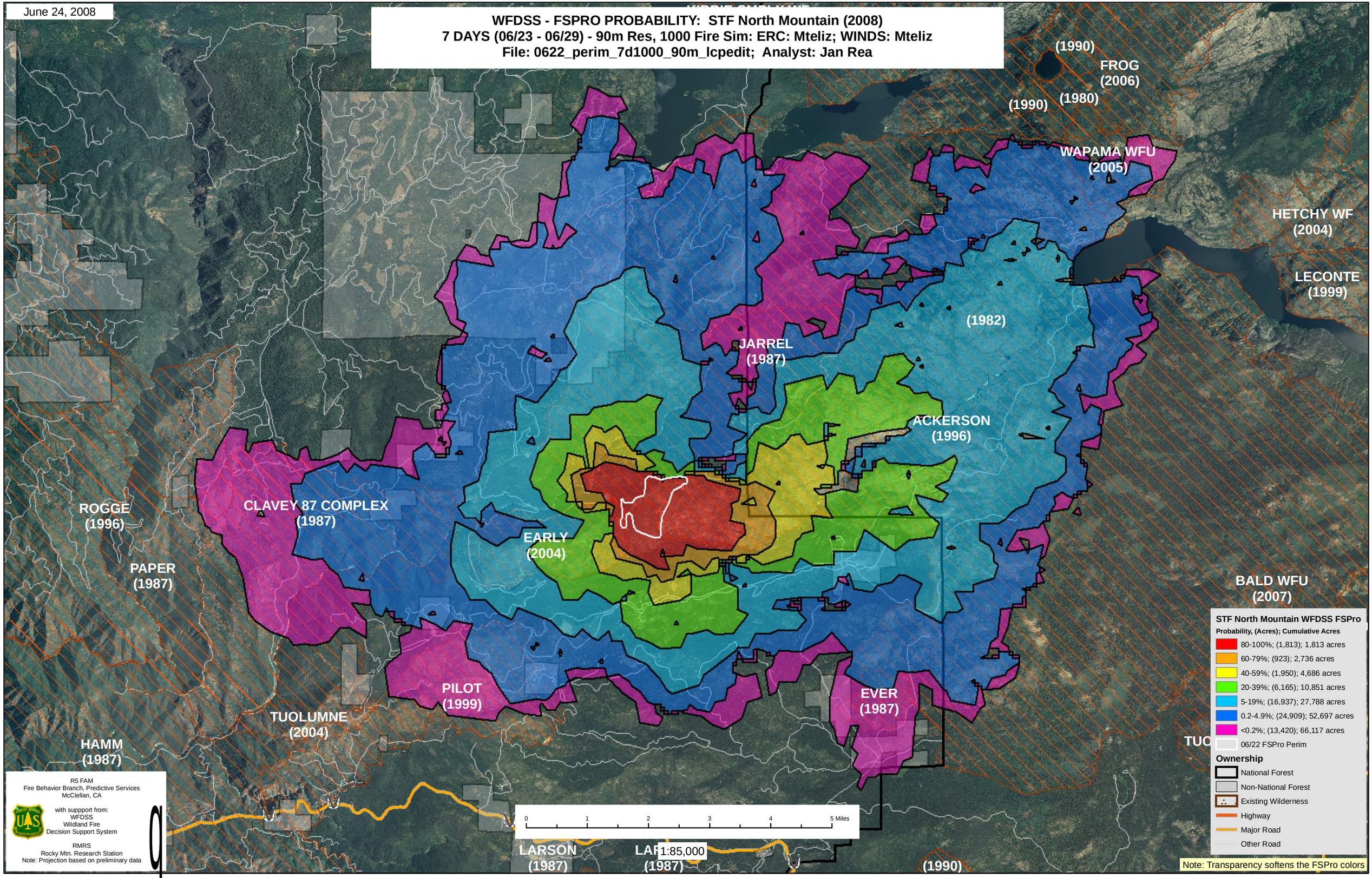
WFDSS - FSPRO PROBABILITY: STF North Mountain (2008)
7 DAYS (06/23 - 06/29) - 90m Res, 1000 Fire Sim: ERC: Mteliz; WINDS: Mteliz
File: 0622_perim_7d1000_90m_lcpedit; Analyst: Jan Rea