North Mountain Incident

CA-STF-001063

D75 R Retardant Drops on YNP

Final
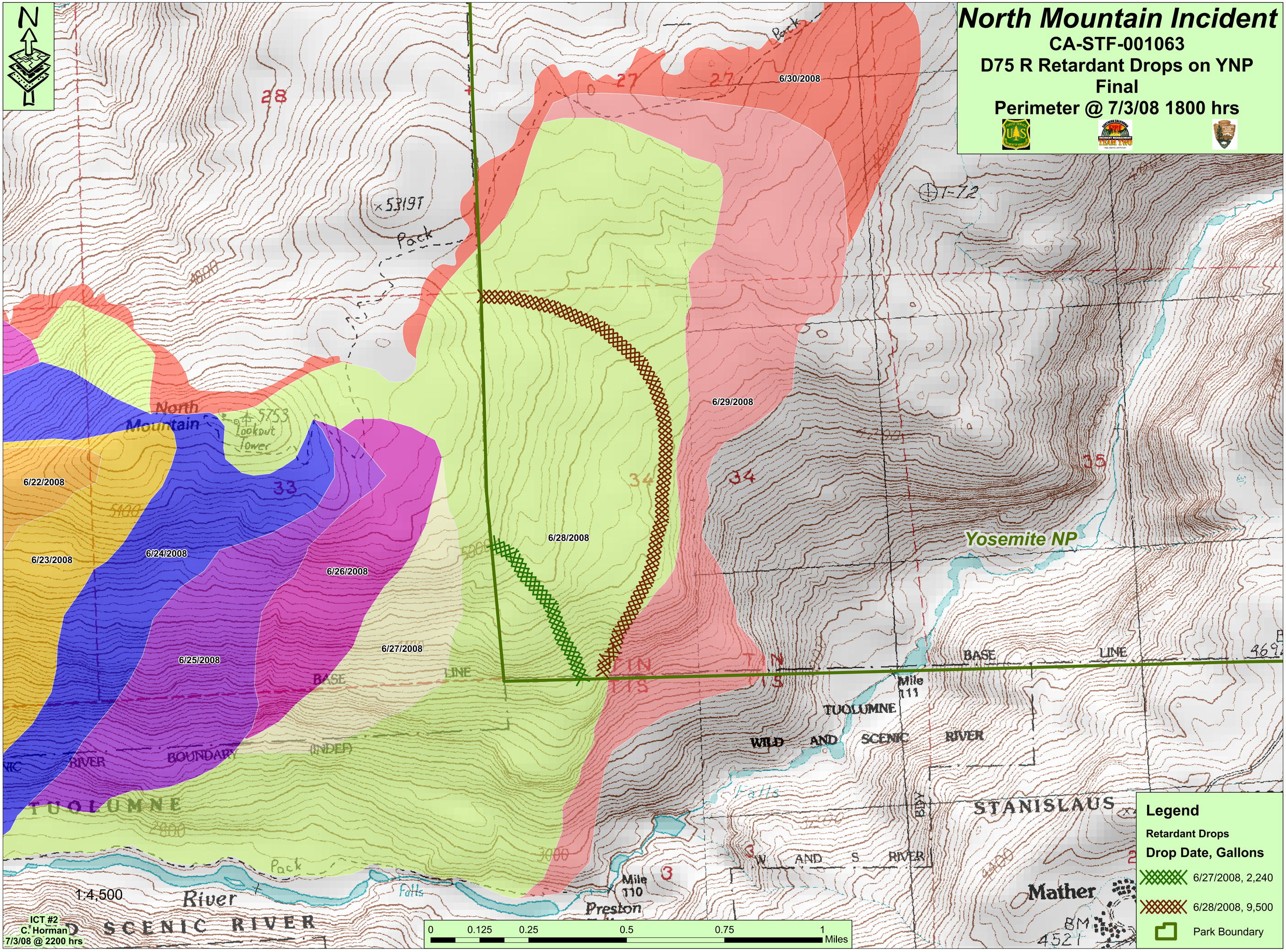
Perimeter @ 7/3/08 1800 hrs