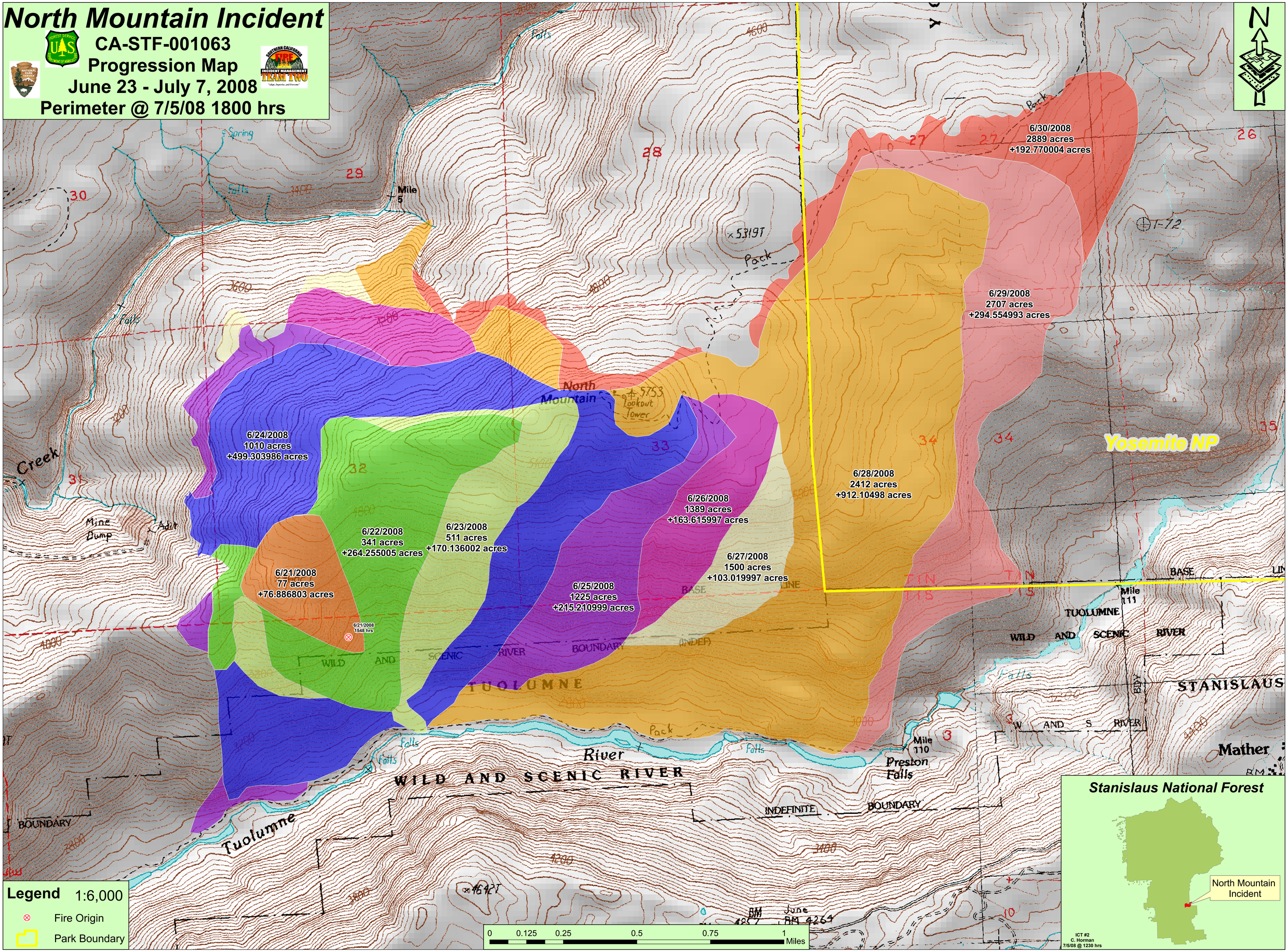
North Mountain Incident
CA-STF-001063
Progression Map
June 23 - July 7, 2008
Perimeter @ 7/5/08 1800 hrs
N
6/30/2008
2889 acres
+192.770004 acres
6/29/2008
2707 acres
+294.554993 acres
6/28/2008
2412 acres
+912.10498 acres
6/27/2008
1500 acres
+103.019997 acres
6/26/2008
1389 acres
+163.615997 acres
6/25/2008
1225 acres
+215.210999 acres
6/24/2008
1010 acres
+499.303986 acres
6/23/2008
511 acres
+170.136002 acres
6/22/2008
341 acres
+264.255005 acres
6/21/2008
77 acres
+76.886803 acres
6/21/2008
1548 hrs
North Mountain
Lookout Tower
Yosemite NP
Mile 5
Mile 110
Mile 111
Preston Falls
Mather
TUOLUMNE
WILD AND SCENIC RIVER
STANISLAUS
Tuolumne River
Creek
Mine Dump
Adit
Spring
Falls
Pack
BASE LINE
INDEFINITE BOUNDARY
Legend 1:6,000
Fire Origin
Park Boundary
0 0.125 0.25 0.5 0.75 1 Miles
Stanislaus National Forest
North Mountain Incident
ICT #2
C. Horman
7/5/08 @ 1230 hrs