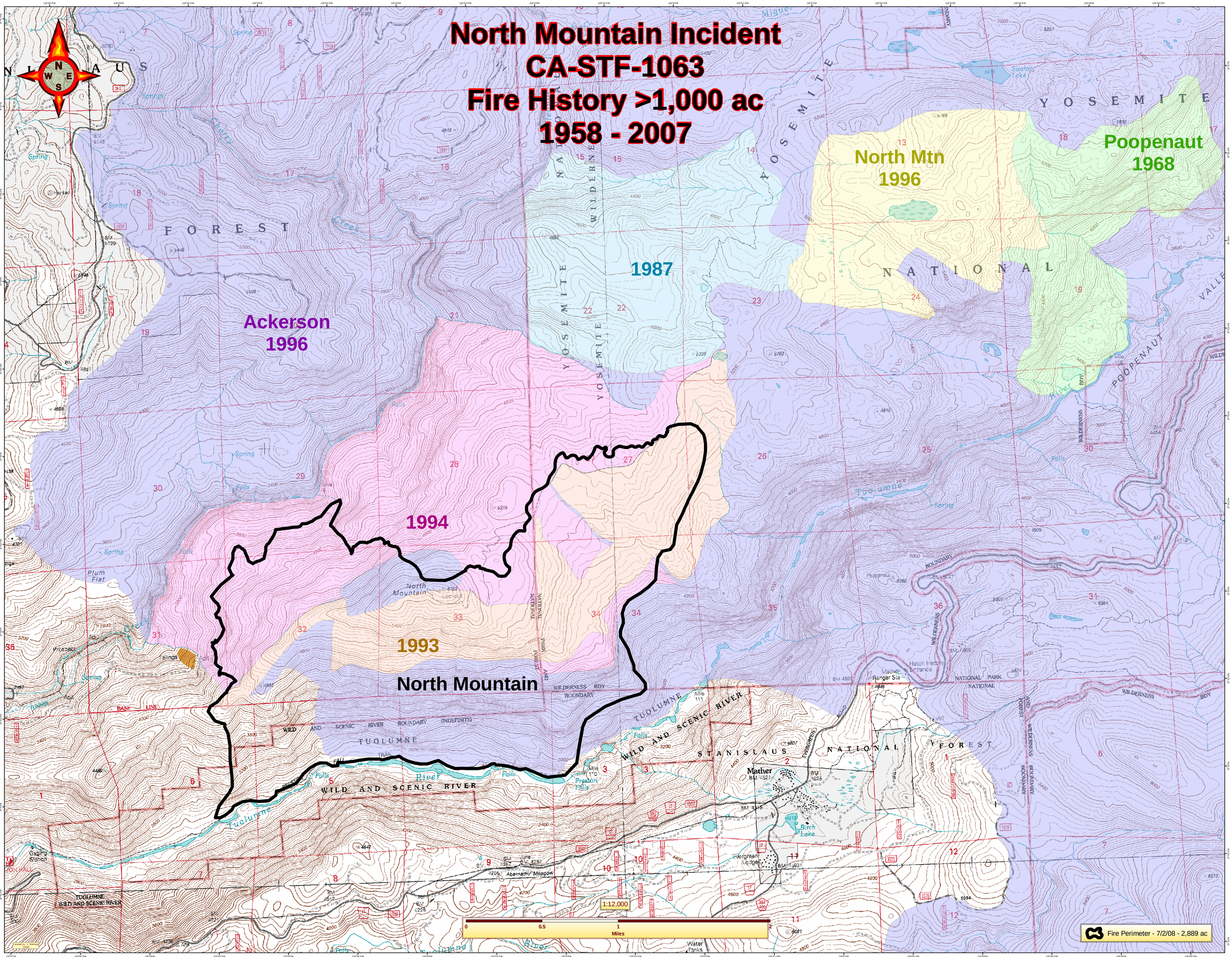North Mountain Incident
CA-STF-1063
Fire History >1,000 ac
1958 - 2007