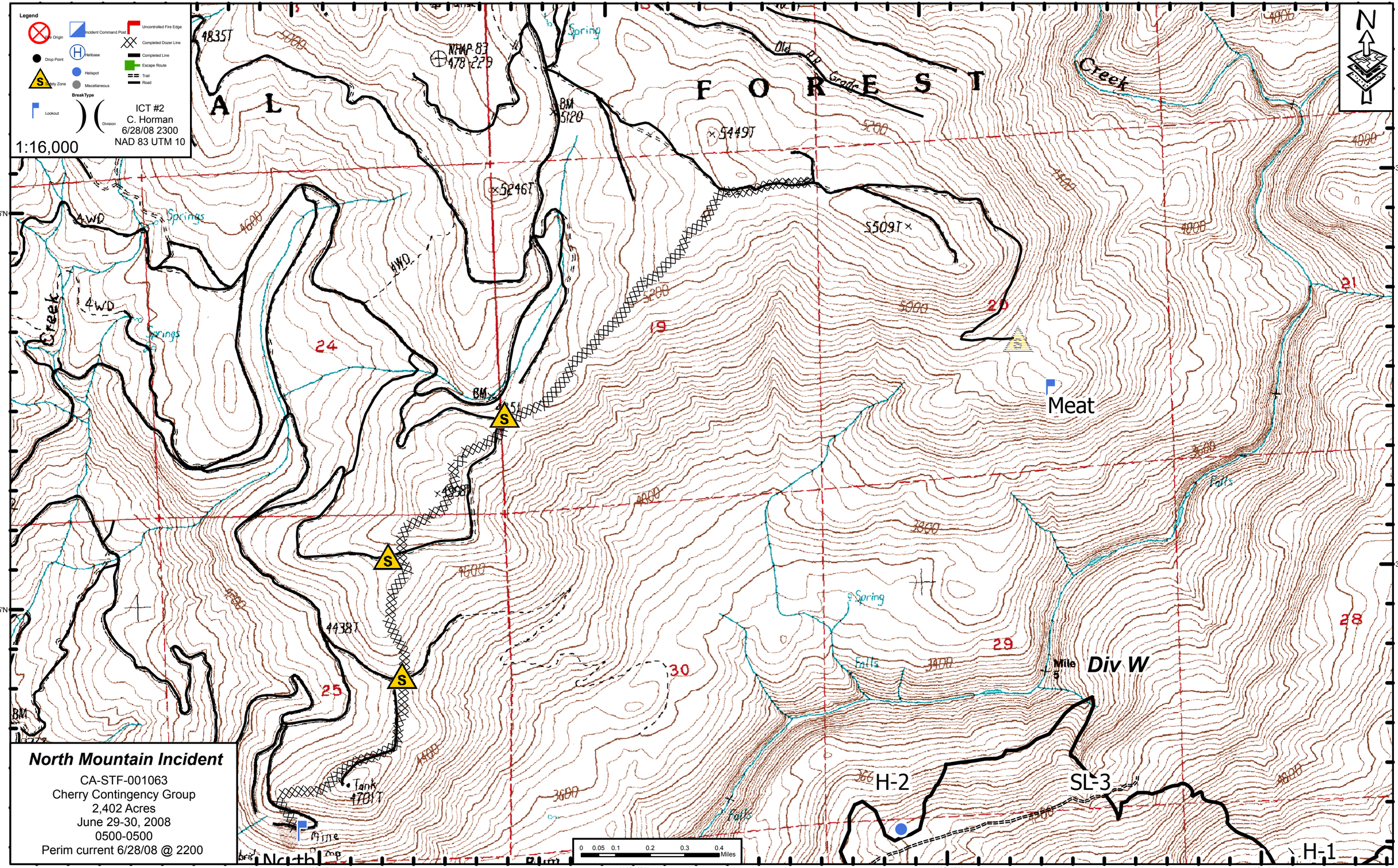

North Mountain Incident

CA-STF-001063
Cherry Contingency Group
2,402 Acres
June 29-30, 2008
0500-0500
Perim current 6/28/08 @ 2200