North Mtn. Incident
CA-STF-001063
7/2 - 7/3, 2008
0500-0500
NAD 83 UTM 10

I A P Map

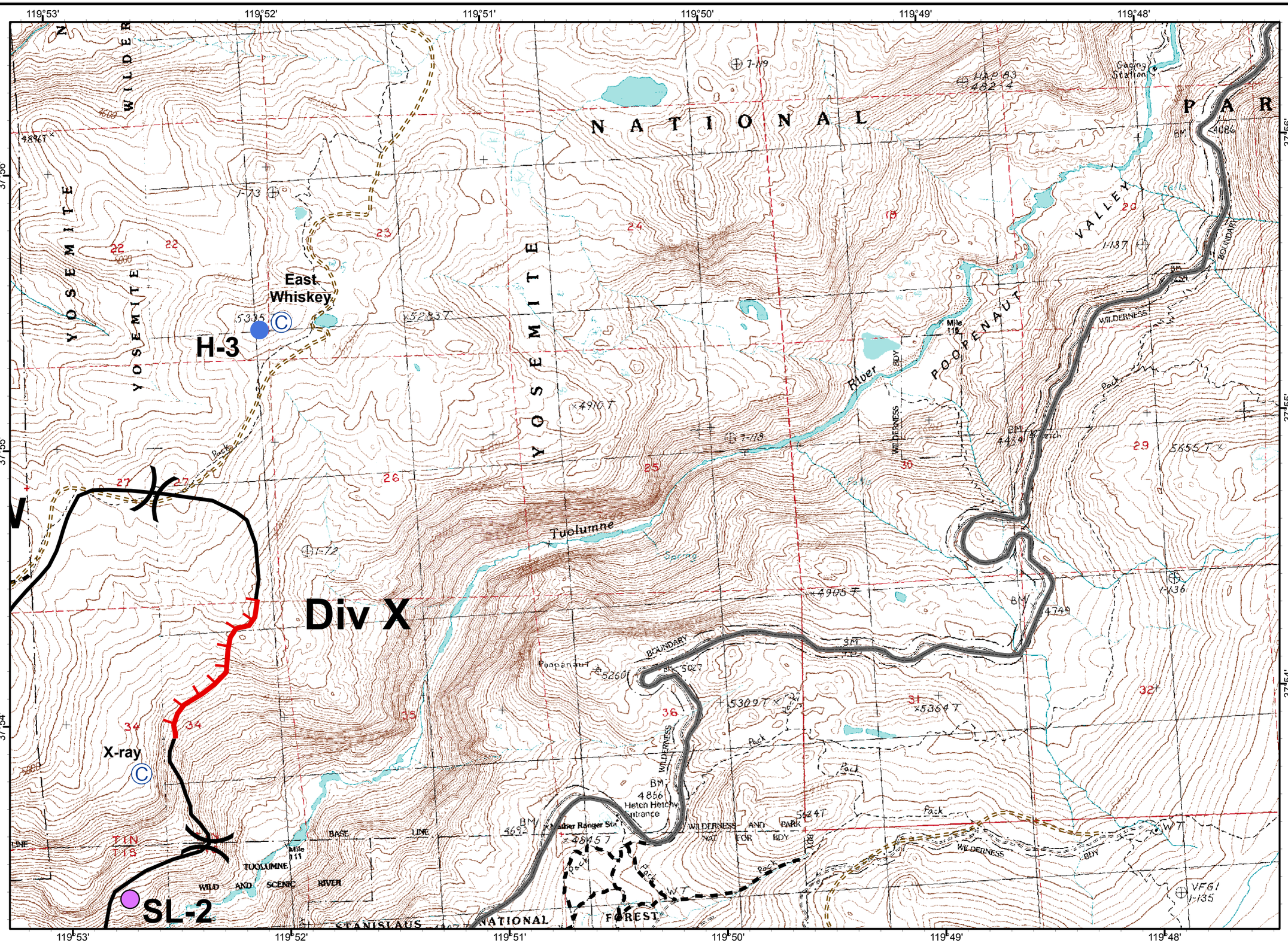

Legend

- Division
- Drop Point
- Fire Origin
- Spot Fire
- Helispot
- Water Source
- Safety Zone
- Helibase
- I C P
- Escape Route
- Completed Line
- Uncontrolled Fire Edge
- Completed Dozer Line
- Other Roads
- Trails
- Camp
- Sling Site
- Paved Road

Page 4

N
W E
S

Miles

0 0.25 0.5

ICT #2, A. Peters
July 1, 2008
2100 Hrs.