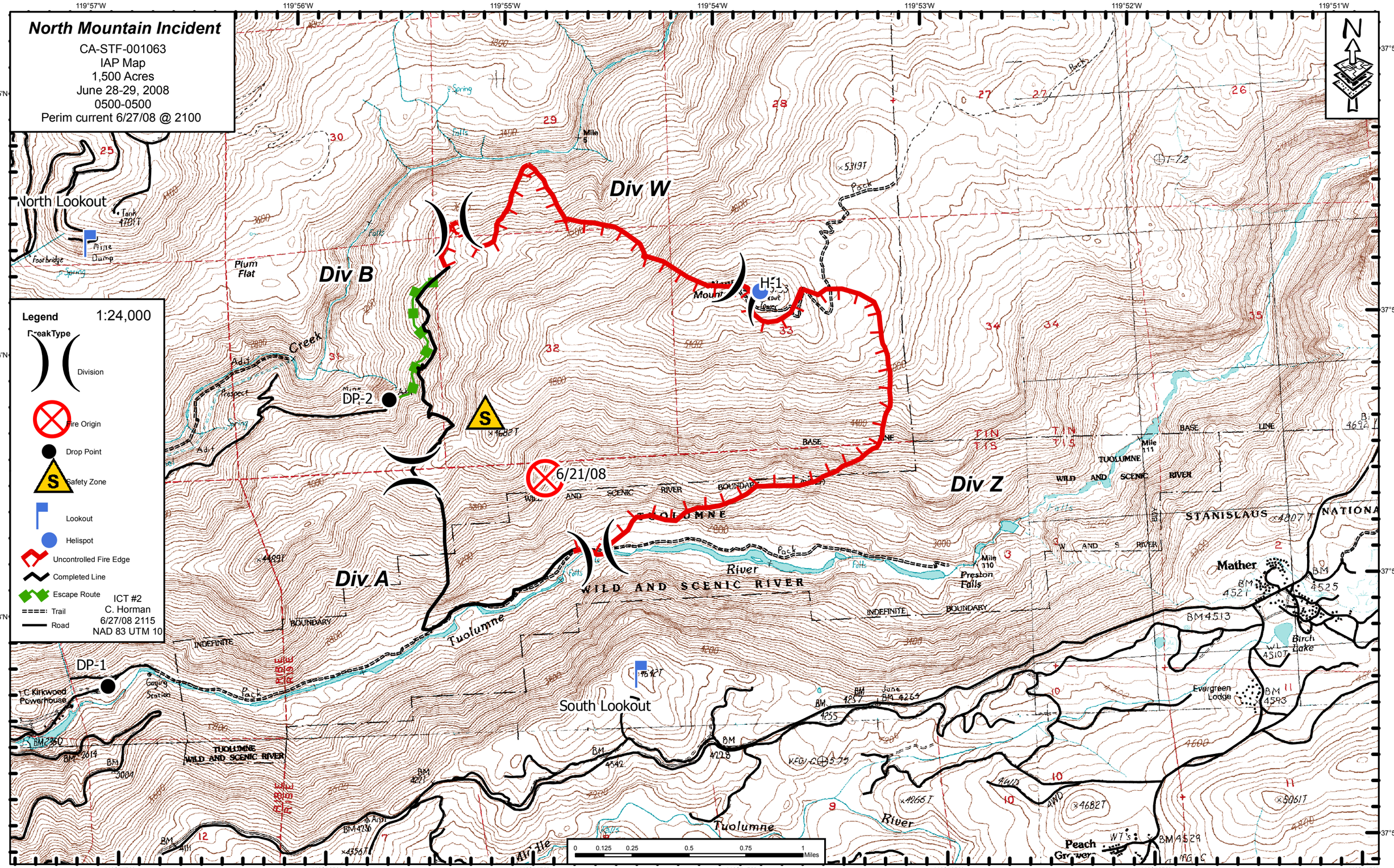
North Mountain Incident
CA-STF-001063
IAP Map
1,500 Acres
June 28-29, 2008
0500-0500
Perim current 6/27/08 @ 2100
Legend
1:24,000
PeakType
Division
Fire Origin
Drop Point
Safety Zone
Lookout
Helispot
Uncontrolled Fire Edge
Completed Line
Escape Route
Trail
Road
ICT #2
C. Horman
6/27/08 2115
NAD 83 UTM 10
Div W
Div B
Div A
Div Z
North Lookout
South Lookout
DP-1
DP-2
H-1
6/21/08
Plum Flat
Creek
Tuolumne
River
WILD AND SCENIC RIVER
TUOLUMNE
STANISLAUS
Preston Falls
Mather
Birch Lake
Evergreen Lodge
Peach Grower
C Kirkwood Powerhouse
119°57'W
119°56'W
119°55'W
119°54'W
119°53'W
119°52'W
119°51'W
37°55'N
37°54'N
37°53'N
37°52'N
0 0.125 0.25 0.5 0.75 1 Miles