North Mountain Incident
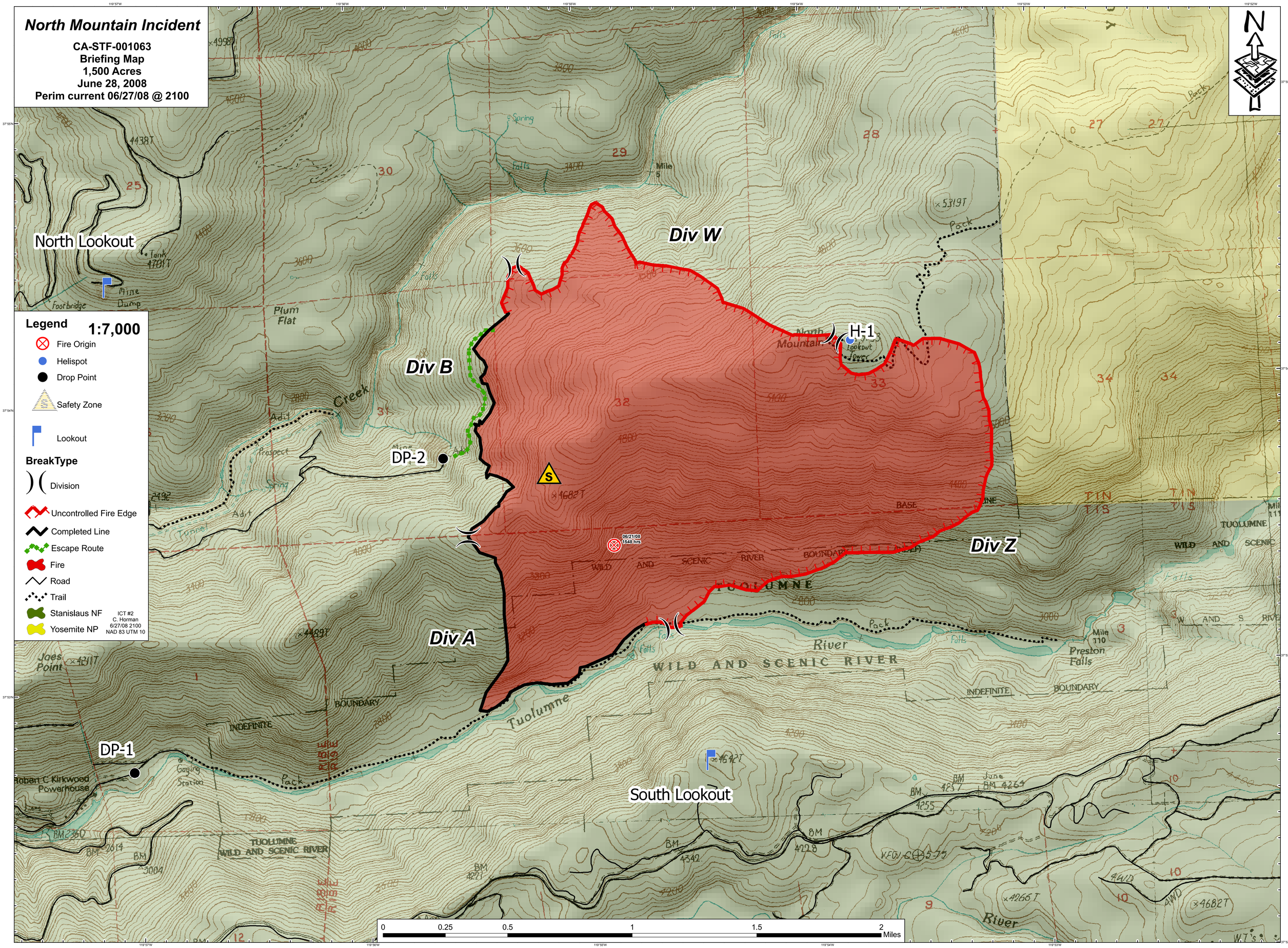
CA-STF-001063
Briefing Map
1,500 Acres
June 28, 2008
Perim current 06/27/08 @ 2100