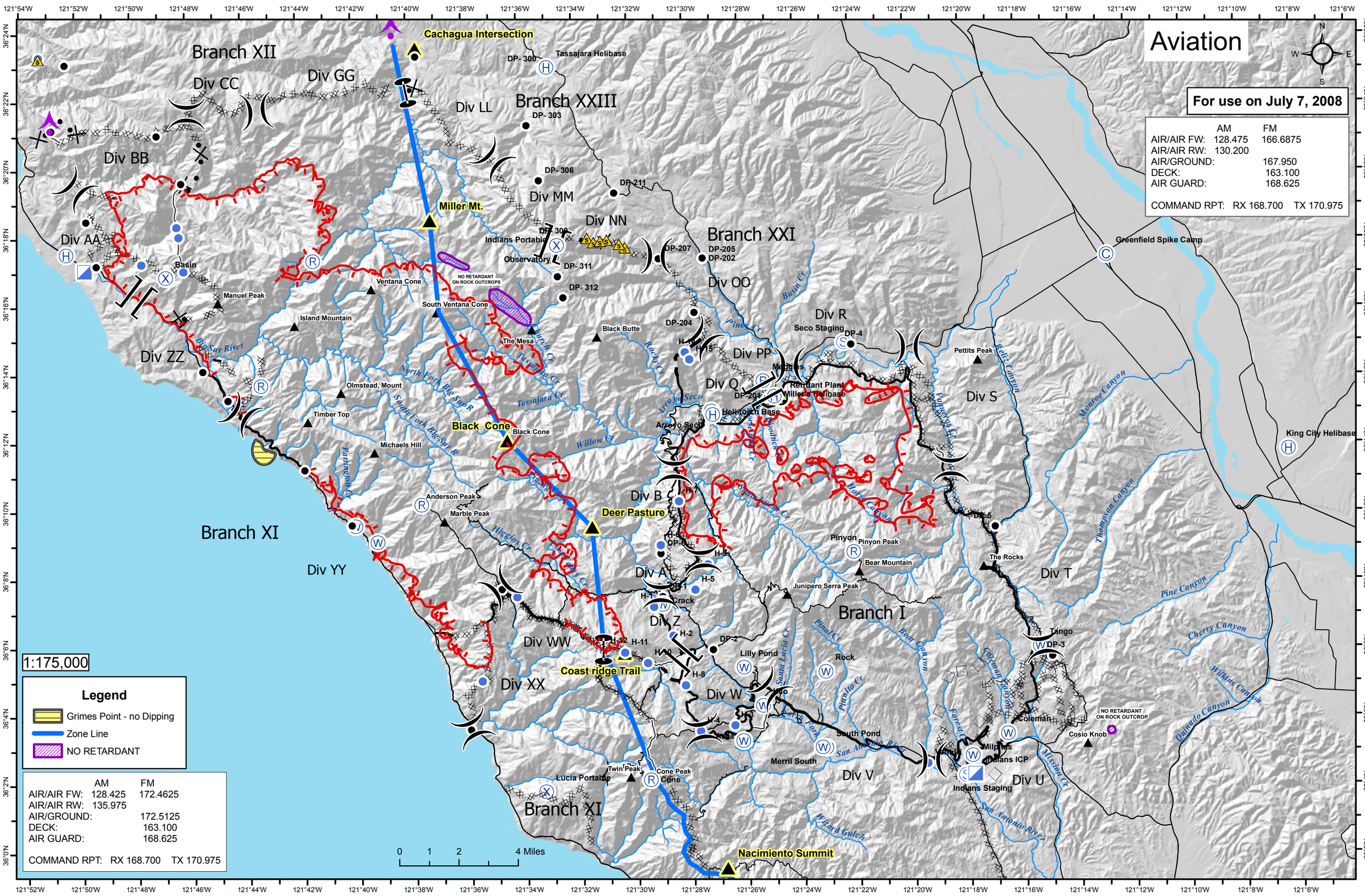

Aviation
For use on July 7, 2008
AM FM
AIR/AIR FW: 128.475 166.6875
AIR/AIR RW: 130.200
AIR/GROUND: 167.950
DECK: 163.100
AIR GUARD: 168.625
COMMAND RPT: RX 168.700 TX 170.975
1:175,000
Legend
Grimes Point - no Dipping
Zone Line
NO RETARDANT
AM FM
AIR/AIR FW: 128.425 172.4625
AIR/AIR RW: 135.975
AIR/GROUND: 172.5125
DECK: 163.100
AIR GUARD: 168.625
COMMAND RPT: RX 168.700 TX 170.975
0 1 2 4 Miles
Cachagua Intersection
Tassajara Helibase
Branch XII
Div CC
Div GG
Div LL
Branch XXIII
Div BB
Div MM
Div NN
Miller Mt.
Div AA
Indians Portable
Observatory
Branch XXI
Div OO
Div R
Seco Staging
Div PP
Div Q
Div S
Div ZZ
Ventana Cone
South Ventana Cone
Island Mountain
Manuel Peak
Basin
Black Butte
The Mesa
Olmstead, Mount
Timber Top
Michaels Hill
Black Cone
Anderson Peak
Marble Peak
Deer Pasture
Div B
Div A
Div Z
Div YY
Div WW
Div XX
Div W
Div V
Div U
Div T
Branch I
Coast ridge Trail
Lucia Portable
Twin Peak
Cone Peak
Nacimiento Summit
Pinyon
Pinyon Peak
Bear Mountain
Junipero Serra Peak
The Rocks
Tango
Coleman
Cosio Knob
Milpitas
Indians ICP
Indians Staging
Merril South
South Pond
Lilly Pond
Rock
Pettits Peak
King City Helibase
Greenfield Spike Camp
Big Sur River
Arroyo Seco
Pine Canyon
Cherry Canyon
Wilkins Canyon
Quinado Canyon
Thompson Canyon
Monroe Canyon
Reliz Canyon
Mission Cr
San Antonio River
Wizard Gulch
Willow Cr
Tassajara Cr
Church Cr
Rocky Cr
Pinal Cr
Bear Canyon
Pinalto Cr
Santa Lucia Cr
Higgins Cr
Partington Cr
Big Sur R
North Fork Big Sur R
South Fork Big Sur R
Basin Cr
Piney Cr
Vaqueros Cr
Horse Canyon
Coleman Canyon
Forest Cr
NO RETARDANT ON ROCK OUTCROPS
NO RETARDANT ON ROCK OUTCROP