Indians Incident/ Basin Complex - East Zone Operations Map
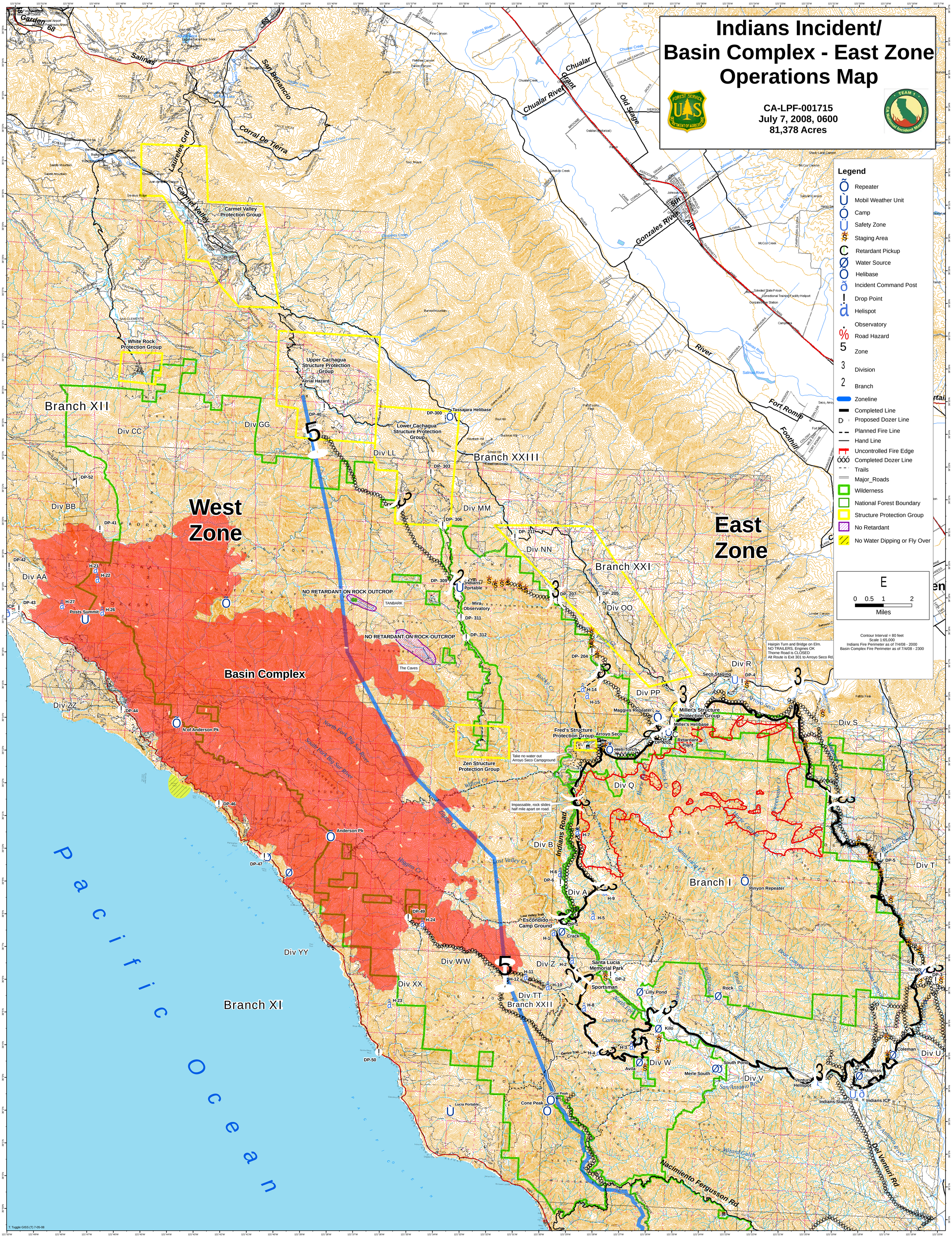
CA-LPF-001715
July 7, 2008, 0600
81,378 Acres