Indians Incident Basin Complex East Zone

CA-LPF-001491

F

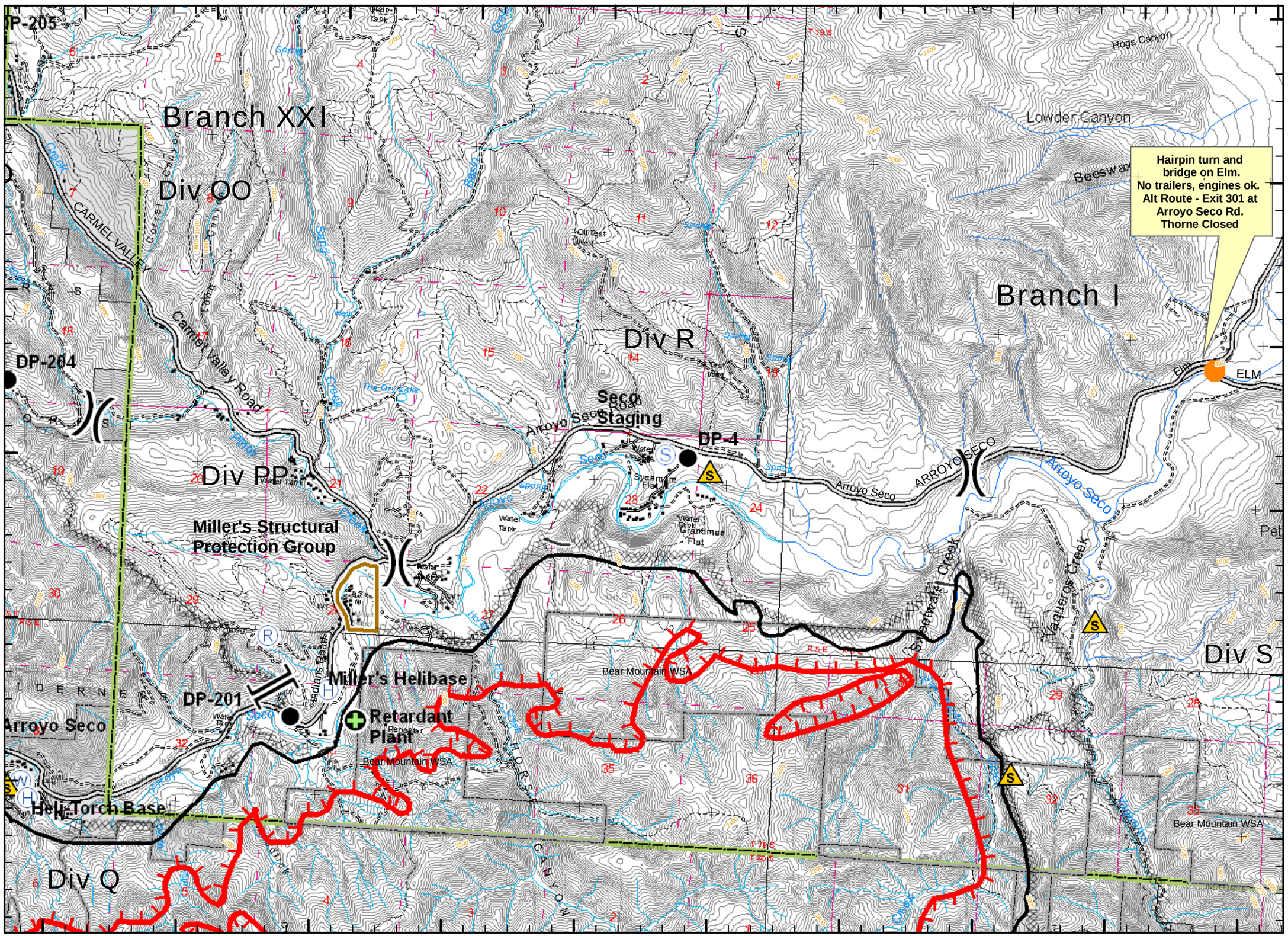

304

S. Chambers, 07/02/08, 2400