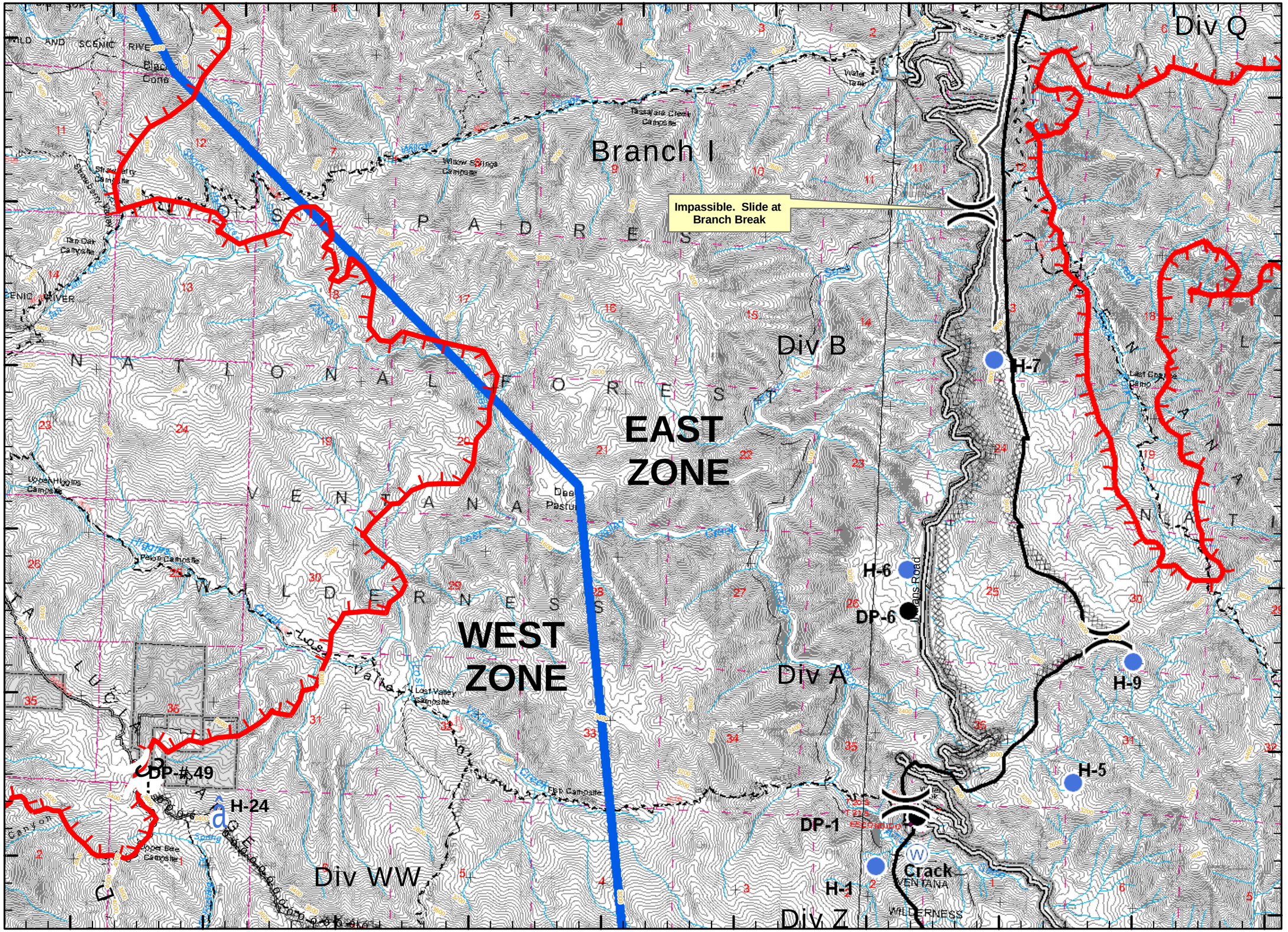
Indians Incident Basin Complex East Zone
CA-LPF-001491
F
Legend
Incident Command Post
Camp
Staging Area
Water Source
Helibase
Mobil Weather Unit
Repeater
Drop Point
Helispot
Safety Zone
Retardant Pickup
Road Hazard
Observatory
Division
Branch
Zone
Completed Dozer Line
Proposed Dozer Line
Planned Fire Line
Uncontrolled Fire Edge
Completed Line
Hand Line
Roads
Trails
Zone Line
Wilderness
Structure Protection Group
No Retardant Area
0 0.25 0.5 Miles
Contour Interval 80 feet
Scale: 1:40,000
402
S. Chambers, 07/01/08, 2400
Div Q
Branch I
Impassible. Slide at Branch Break
Div B
EAST ZONE
WEST ZONE
Div A
Div WW
Div Z
H-7
H-6
DP-6
H-9
H-5
DP-1
H-1
DP-#49
H-24
Indians Road
Crack
121°36'0"W
121°35'0"W
121°34'0"W
121°33'0"W
121°32'0"W
121°31'0"W
121°30'0"W
121°29'0"W
121°28'0"W
121°27'0"W
36°13'0"N
36°12'0"N
36°11'0"N
36°10'0"N
36°9'0"N
36°8'0"N