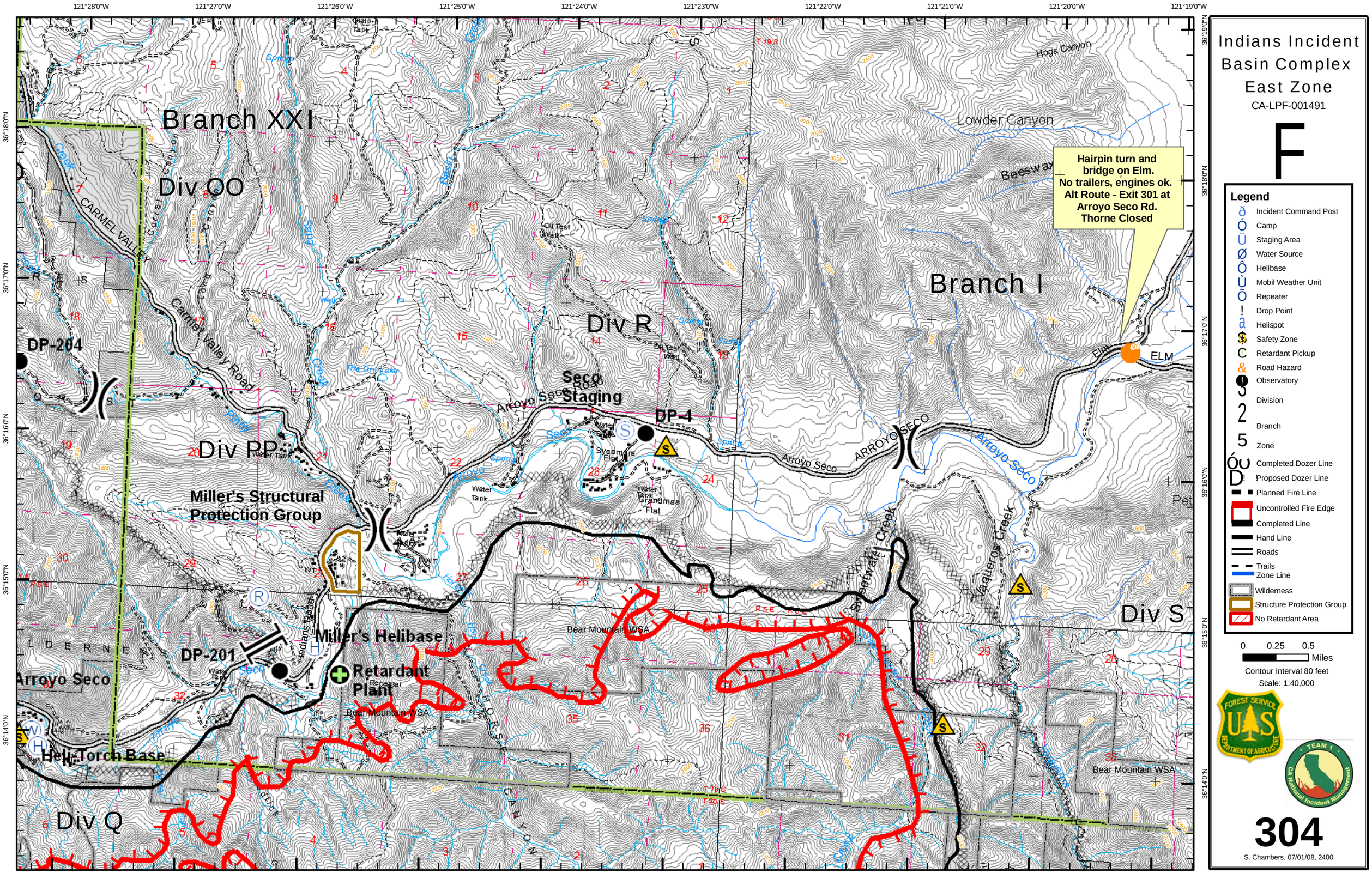
Indians Incident
Basin Complex
East Zone
CA-LPF-001491
F
Branch XXI
Div OO
Div R
Branch I
Div PP
Div S
Div Q
DP-204
DP-4
DP-201
Seco Staging
Miller's Structural Protection Group
Miller's Helibase
Retardant Plant
Heli-Torch Base
Hairpin turn and bridge on Elm.
No trailers, engines ok.
Alt Route - Exit 301 at
Arroyo Seco Rd.
Thorne Closed
ELM
Carmel Valley Road
CARMEL VALLEY
Arroyo Seco
ARROYO SECO
Lowder Canyon
Hogs Canyon
Beeswax
Bear Mountain WSA
Legend
Incident Command Post
Camp
Staging Area
Water Source
Helibase
Mobil Weather Unit
Repeater
Drop Point
Helispot
Safety Zone
Retardant Pickup
Road Hazard
Observatory
Division
Branch
Zone
Completed Dozer Line
Proposed Dozer Line
Planned Fire Line
Uncontrolled Fire Edge
Completed Line
Hand Line
Roads
Trails
Zone Line
Wilderness
Structure Protection Group
No Retardant Area
0 0.25 0.5 Miles
Contour Interval 80 feet
Scale: 1:40,000
FOREST SERVICE
U.S.
DEPARTMENT OF AGRICULTURE
TEAM 1
CA National Incident Management
304
S. Chambers, 07/01/08, 2400
121°28'0"W
121°27'0"W
121°26'0"W
121°25'0"W
121°24'0"W
121°23'0"W
121°22'0"W
121°21'0"W
121°20'0"W
121°19'0"W
36°18'0"N
36°17'0"N
36°16'0"N
36°15'0"N
36°14'0"N