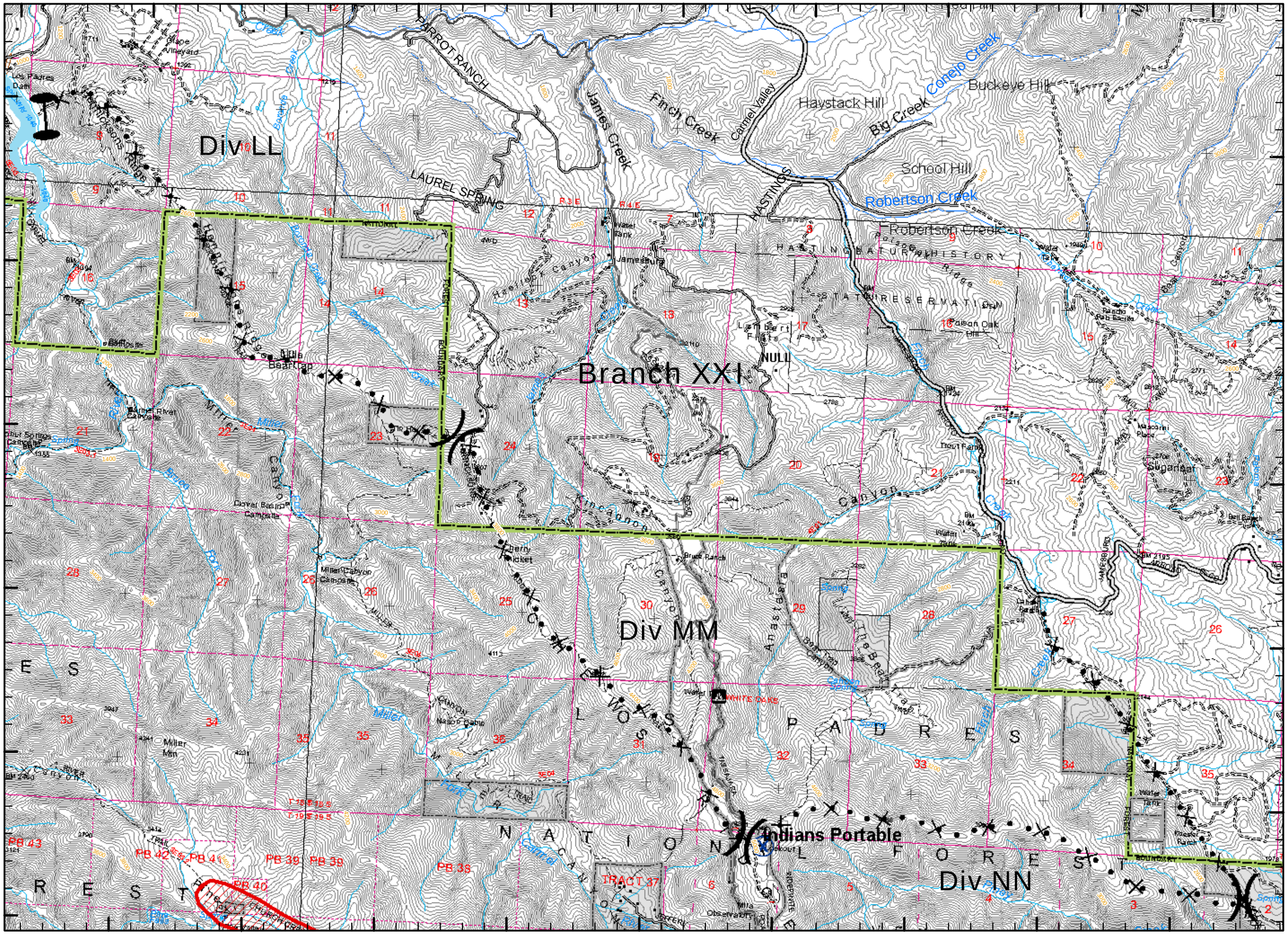
121°40'0"W
121°39'0"W
121°38'0"W
121°37'0"W
121°36'0"W
121°35'0"W
121°34'0"W
121°33'0"W
121°32'0"W
121°31'0"W
36°23'0"N
36°22'0"N
36°21'0"N
36°20'0"N
36°19'0"N
36°18'0"N
PARROT RANCH
James Creek
Finch Creek
Carmel Valley
Haystack Hill
Big Creek
Conejo Creek
Buckeye Hill
School Hill
Robertson Creek
LAUREL SPRING
HASTINGS
Div LL
Branch XXI
Div MM
Div NN
Indians Portable
Jamesburg
NULL
Beartrap
Miller Canyon
Miller Mtn
Los Padres Dam
Lake Nacimiento
Lake Arroyo Seco
Tassajara
Cachagua
Tassajara Hot Springs
Bruce Ranch
Sugarloaf
Mascorini Place
Rancho Rio Bonito
Rancho Rab Berlin
Nelson Cabin
Miller Canyon Campsite
Clover Basin Campsite
Miller River Campsite
Hot Springs Campsite
Grape Vineyard
Hastings Natural History Reserve
Hastings Ridge
Lamb Flats
Cabin Flats
Cabin Canyon
Anastasia Canyon
Bell Ranch
Water Tank
Lake Cabin
Trout Farm
Forest Boundary
Los Padres National Forest
Ventana Wilderness
Ventana Cauldron
Pine Ridge
Observatory
Tract 37
PB 38
PB 39
PB 40
PB 41
PB 42
PB 43
Indians Incident
CA-LPF-001491
F
Legend
Incident Command Post
Camp
Staging Area
Water Source
Helibase
Mobil Weather Unit
Repeater
Drop Point
Helispot
Safety Zone
Retardant Pickup
Road Hazard
Division
Branch
Completed Dozer Line
Proposed Dozer Line
Planned Fire Line
Uncontrolled Fire Edge
Completed Line
Hand Line
Roads
Trails
Wilderness
Structure Protection Group
No Retardant Area
0 0.25 0.5 Miles
Contour Interval 80 feet
Scale: 1:40,000
FOREST SERVICE
U.S. DEPARTMENT OF AGRICULTURE
WIND FIRE EARTH
CALIFORNIA INCIDENT MANAGEMENT TEAM
203
M. Schug, 06/27/08, 2400