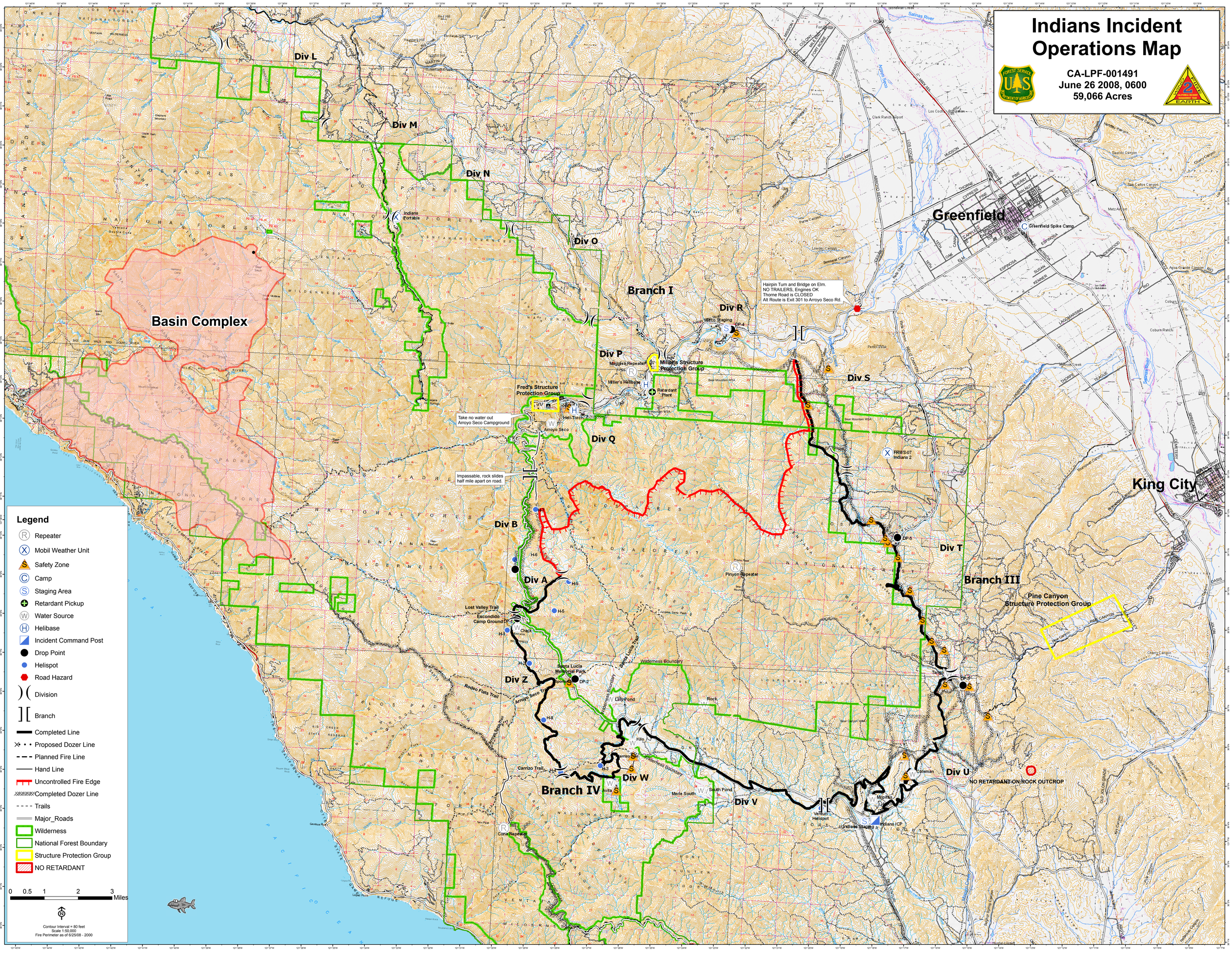

Indians Incident Operations Map
CA-LPF-001491
June 26 2008, 0600
59,066 Acres
Basin Complex
Greenfield
King City
Branch I
Branch III
Branch IV
Div L
Div M
Div N
Div O
Div P
Div Q
Div R
Div S
Div T
Div U
Div V
Div W
Div Z
Div A
Div B
Hairpin Turn and Bridge on Elm.
NO TRAILERS, Engines OK
Thorne Road is CLOSED
Alt Route is Exit 301 to Arroyo Seco Rd.
Take no water out
Arroyo Seco Campground
Impassable, rock slides
half mile apart on road.
Miller's Structure Protection Group
Fred's Structure Protection Group
Pine Canyon Structure Protection Group
Greenfield Spike Camp
Indians Portable
Arroyo Seco
Hell-Torch
Retardant Plant
Miller's Hellbase
Maggies Repeater
Seco Staging
FRWS-07 Indians 2
Pinyon Repeater
Lost Valley Trail
Escondido Camp Ground
Santa Lucia Memorial Park
Rodeo Flats Trail
Arroyo Seco Trail
Carrizo Trail
Cone Repeater
Wilderness Boundary
Lilly Pond
Merle South
South Pond
Ventura Helispot
Indians Staging
Indians ICP
Coleman
Milpitas
Tango
NO RETARDANT ON ROCK OUTCROP
Legend
Repeater
Mobil Weather Unit
Safety Zone
Camp
Staging Area
Retardant Pickup
Water Source
Helibase
Incident Command Post
Drop Point
Helispot
Road Hazard
Division
Branch
Completed Line
Proposed Dozer Line
Planned Fire Line
Hand Line
Uncontrolled Fire Edge
Completed Dozer Line
Trails
Major_Roads
Wilderness
National Forest Boundary
Structure Protection Group
NO RETARDANT
0 0.5 1 2 3 Miles
Contour Interval = 80 feet
Scale 1:50,000
Fire Perimeter as of 6/25/08 - 2000