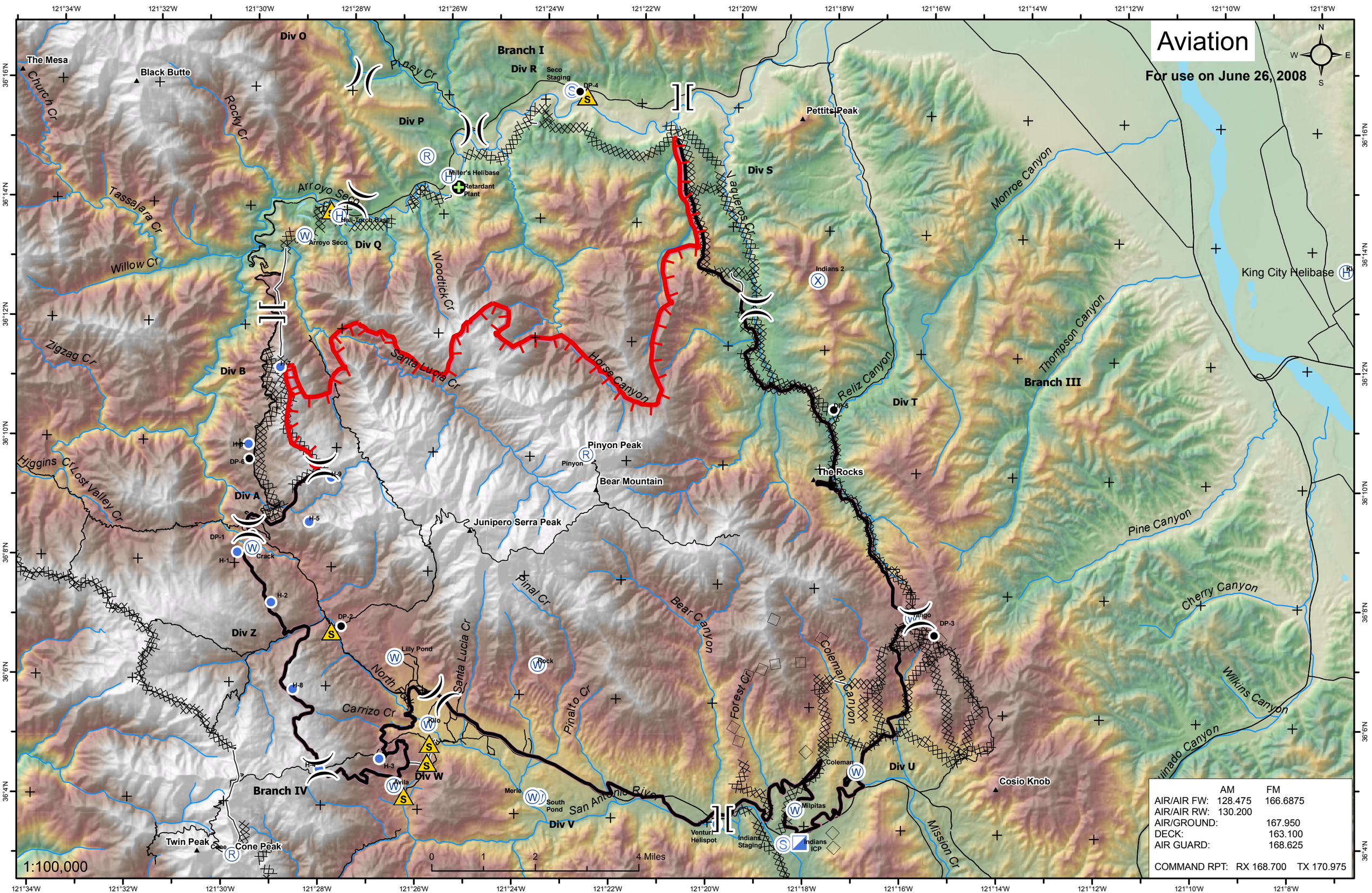

Aviation
For use on June 26, 2008
N
S
E
W
Div O
Branch I
Div R
Seco Staging
DP-4
Piney Cr
The Mesa
Black Butte
Church Cr
Rocky Cr
Div P
Pettits Peak
Div S
Miller's Helibase
Retardant Plant
Arroyo Seco
Heli-Torch Base
Arroyo Seco
Div Q
Tassajara Cr
Willow Cr
Woodtick Cr
Vaqueros Cr
Monroe Canyon
Indians 2
King City Helibase
Thompson Canyon
Zigzag Cr
Div B
Santa Lucia Cr
Horse Canyon
Reliz Canyon
Div T
Branch III
DP-5
Pinyon Peak
Pinyon
Bear Mountain
The Rocks
Higgins Cr
Lost Valley Cr
Div A
H-9
H-5
DP-6
DP-1
H-1
Crack
Junipero Serra Peak
Pine Canyon
Pinal Cr
Bear Canyon
Cherry Canyon
Div Z
DP-2
Lilly Pond
Rock
Tango
DP-3
Coleman Canyon
Wilkins Canyon
North Fork
Santa Lucia Cr
Pinalto Cr
Forest Cr
H-8
Carrizo Cr
Kilo
Coleman
Div U
Cosio Knob
H-3
Div W
Avila
Branch IV
Merle
South Pond
San Antonio River
Div V
Milpitas
Venturi Helispot
Indians Staging
Indians ICP
Mission Cr
Twin Peak
Cone
Cone Peak
0
1
2
4 Miles
1:100,000
AM FM
AIR/AIR FW: 128.475 166.6875
AIR/AIR RW: 130.200
AIR/GROUND: 167.950
DECK: 163.100
AIR GUARD: 168.625
COMMAND RPT: RX 168.700 TX 170.975
121°34'W
121°32'W
121°30'W
121°28'W
121°26'W
121°24'W
121°22'W
121°20'W
121°18'W
121°16'W
121°14'W
121°12'W
121°10'W
121°8'W
36°16'N
36°14'N
36°12'N
36°10'N
36°8'N
36°6'N
36°4'N