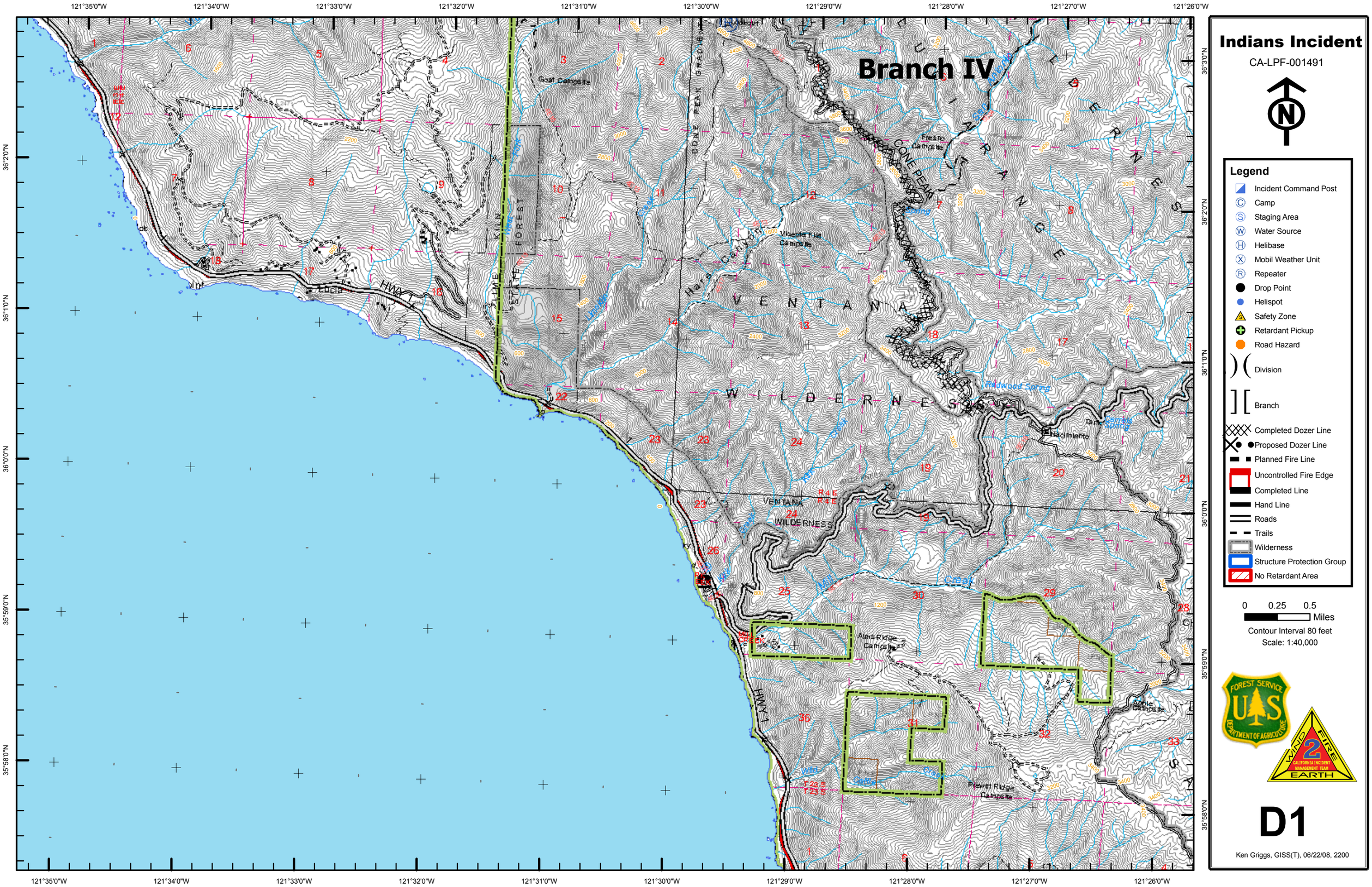

Indians Incident
CA-LPF-001491
Branch IV
Legend
Incident Command Post
Camp
Staging Area
Water Source
Helibase
Mobil Weather Unit
Repeater
Drop Point
Helispot
Safety Zone
Retardant Pickup
Road Hazard
Division
Branch
Completed Dozer Line
Proposed Dozer Line
Planned Fire Line
Uncontrolled Fire Edge
Completed Line
Hand Line
Roads
Trails
Wilderness
Structure Protection Group
No Retardant Area
0 0.25 0.5 Miles
Contour Interval 80 feet
Scale: 1:40,000
D1
Ken Griggs, GISS(T), 06/22/08, 2200
VENTANA WILDERNESS
CONE PEAK
Goat Campsite
Vicente Flat Campsite
Alms Ridge Campsite
Prewitt Ridge Campsite
Nacimiento
HWY 1
121°35'0"W
121°34'0"W
121°33'0"W
121°32'0"W
121°31'0"W
121°30'0"W
121°29'0"W
121°28'0"W
121°27'0"W
121°26'0"W
36°3'0"N
36°2'0"N
36°1'0"N
36°0'0"N
35°59'0"N
35°58'0"N