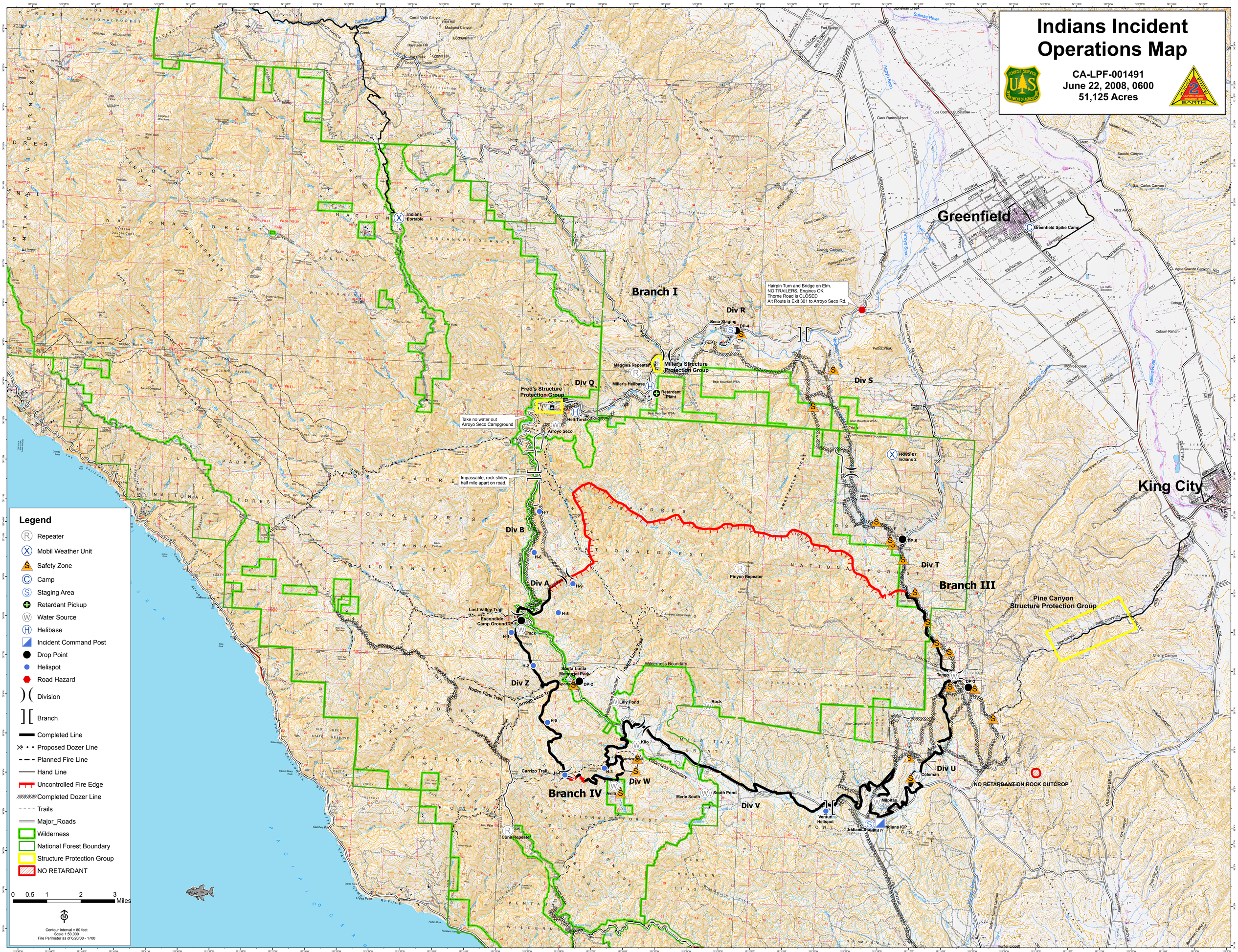

Indians Incident Operations Map
CA-LPF-001491
June 22, 2008, 0600
51,125 Acres
Greenfield
King City
Branch I
Branch III
Branch IV
Div R
Div Q
Div S
Div B
Div A
Div Z
Div W
Div V
Div T
Div U
Hairpin Turn and Bridge on Elm.
NO TRAILERS, Engines OK
Thorne Road is CLOSED
Alt Route is Exit 301 to Arroyo Seco Rd.
Take no water out
Arroyo Seco Campground
Impassable, rock slides
half mile apart on road.
Indians Portable
Greenfield Spike Camp
Seco Staging
Maggies Repeater
Miller's Structure Protection Group
Miller's Helibase
Retardant Plant
Fred's Structure Protection Group
Heli-Torch
Arroyo Seco
FRWS-07 Indians 2
Pinyon Repeater
Pine Canyon Structure Protection Group
Lost Valley Trail
Escondido Camp Ground
Crack
Santa Lucia Memorial Park
Lilly Pond
Rock
Kilo
Carrizo Trail
Avila
Merle South
South Pond
Venturi Helispot
Indians Staging
Indians ICP
Milpitas
Coleman
Tango
Cone Repeater
NO RETARDANT ON ROCK OUTCROP
Legend
Repeater
Mobil Weather Unit
Safety Zone
Camp
Staging Area
Retardant Pickup
Water Source
Helibase
Incident Command Post
Drop Point
Helispot
Road Hazard
Division
Branch
Completed Line
Proposed Dozer Line
Planned Fire Line
Hand Line
Uncontrolled Fire Edge
Completed Dozer Line
Trails
Major_Roads
Wilderness
National Forest Boundary
Structure Protection Group
NO RETARDANT
0 0.5 1 2 3 Miles
Contour Interval = 80 feet
Scale 1:50,000
Fire Perimeter as of 6/20/08 - 1700