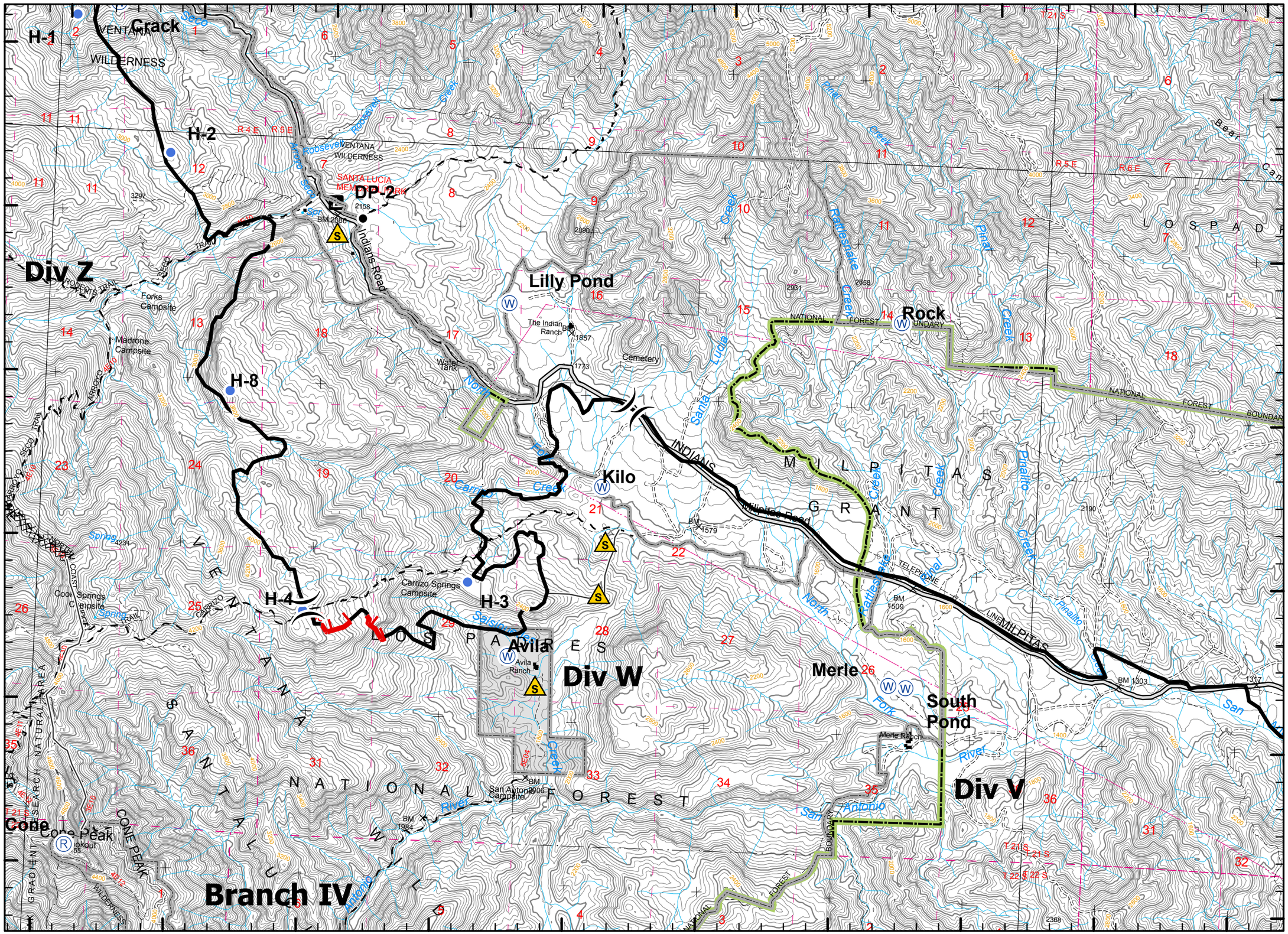
121°30'0"W
121°29'0"W
121°28'0"W
121°27'0"W
121°26'0"W
121°25'0"W
121°24'0"W
121°23'0"W
121°22'0"W
121°21'0"W
36°8'0"N
36°7'0"N
36°6'0"N
36°5'0"N
36°4'0"N
36°3'0"N
Crack
H-1
H-2
H-3
H-4
H-8
DP-2
Div Z
Div W
Div V
Branch IV
Lilly Pond
Rock
Kilo
Avila
Merle
South Pond
Cone
Cone Peak
VENTANA WILDERNESS
SANTA LUCIA MEMORIAL PARK
Indians Road
Forks Campsite
Madrone Campsite
Cooper Springs Campsite
Carrizo Springs Campsite
San Antonio Campsite
Avila Ranch
Merle Ranch
The Indian Ranch
Cemetery
Water Tank
INDIANS
Milpitas Road
TELEPHONE LINE
MILPITAS
GRANT
LOS PADRES
NATIONAL FOREST
NATIONAL FOREST BOUNDARY
Roosevelt Trail
Rattlesnake Creek
Pinal Creek
Pinalito Creek
Bear Canyon
Carrizo Creek
Salsipuedes Creek
Santa Lucia
North Fork
South Fork
San Antonio River
Cone Peak Trail
Coast Ridge Trail
Arroyo Seco Trail
Roberts Trail
Spring Trail
Carrizo Trail
Cone Peak Wilderness
Gradient Research Natural Area
BM 1857
BM 1773
BM 1579
BM 1509
BM 1303
BM 1984
BM 2158
BM 2906
2890
2931
2958
2190
2368
1317
3297
4231
Indians Incident
CA-LPF-001491
Legend
Incident Command Post
Camp
Staging Area
Water Source
Helibase
Mobil Weather Unit
Repeater
Drop Point
Helispot
Safety Zone
Retardant Pickup
Road Hazard
Division
Branch
Completed Dozer Line
Proposed Dozer Line
Planned Fire Line
Uncontrolled Fire Edge
Completed Line
Hand Line
Roads
Trails
Wilderness
Structure Protection Group
No Retardant Area
0 0.25 0.5 Miles
Contour Interval 80 feet
Scale: 1:40,000
FOREST SERVICE
U S
DEPARTMENT OF AGRICULTURE
WIND FIRE
2
CALIFORNIA INCIDENT MANAGEMENT TEAM
EARTH
C2
Mark T. Smith, GISS(T), 06/21/08, 2200