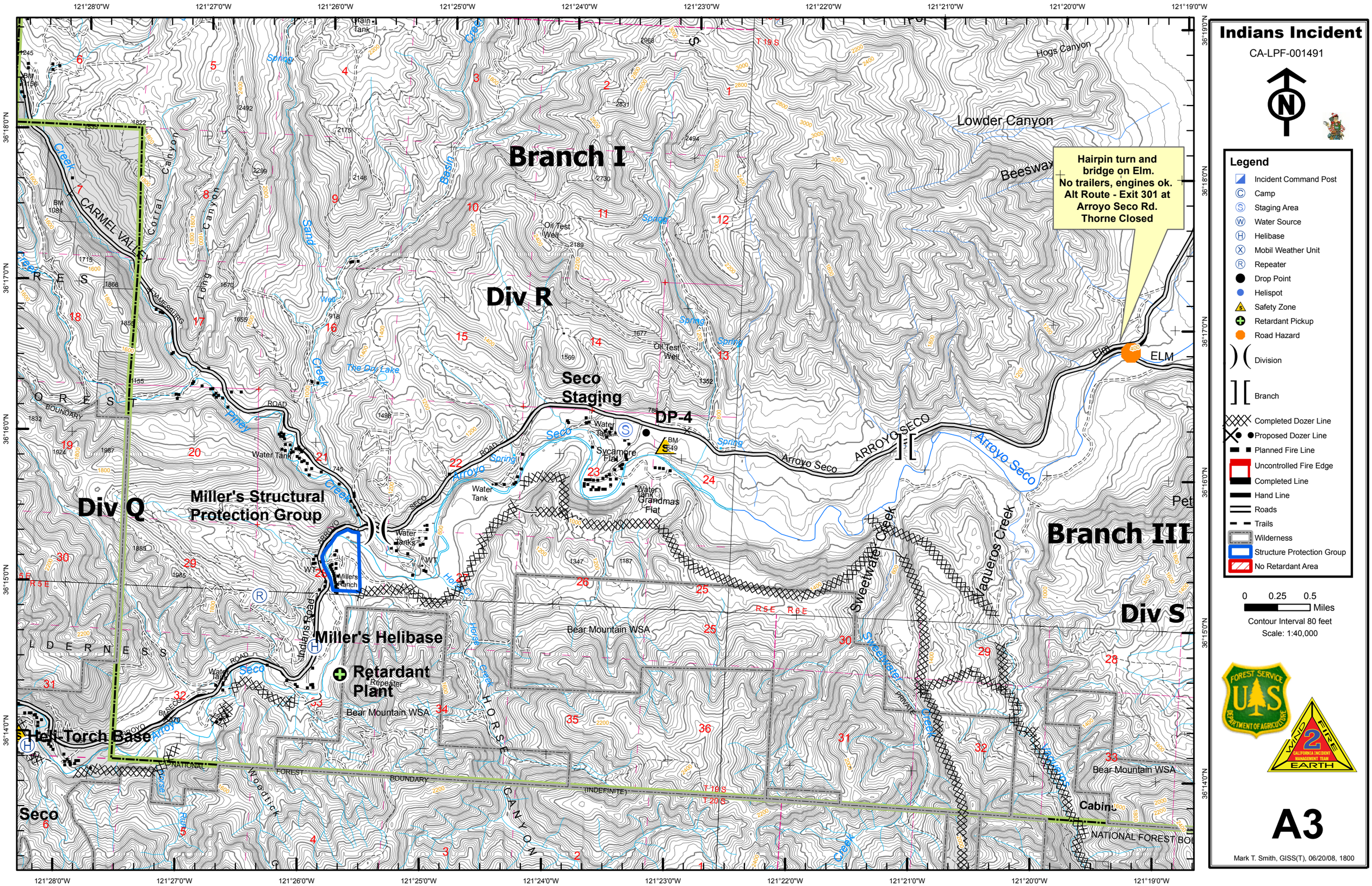

Indians Incident
CA-LPF-001491
Legend
Incident Command Post
Camp
Staging Area
Water Source
Helibase
Mobil Weather Unit
Repeater
Drop Point
Helispot
Safety Zone
Retardant Pickup
Road Hazard
Division
Branch
Completed Dozer Line
Proposed Dozer Line
Planned Fire Line
Uncontrolled Fire Edge
Completed Line
Hand Line
Roads
Trails
Wilderness
Structure Protection Group
No Retardant Area
0 0.25 0.5 Miles
Contour Interval 80 feet
Scale: 1:40,000
A3
Mark T. Smith, GISS(T), 06/20/08, 1800
Hairpin turn and bridge on Elm. No trailers, engines ok. Alt Route - Exit 301 at Arroyo Seco Rd. Thorne Closed
Branch I
Branch III
Div R
Div Q
Div S
Seco Staging
DP-4
Miller's Structural Protection Group
Miller's Helibase
Retardant Plant
Heli-Torch Base
Lowder Canyon
Hogs Canyon
Beeswax
Arroyo Seco
ARROYO SECO
Sweetwater Creek
Vaqueros Creek
Bear Mountain WSA
Indians Road
Cabins
ELM
CARMEL VALLEY
Oil Test Well
Sycamore Flat
Grandmas Flat
Water Tank
Water Tanks
Millers Ranch
Repeater
Seco
121°28'0"W
121°27'0"W
121°26'0"W
121°25'0"W
121°24'0"W
121°23'0"W
121°22'0"W
121°21'0"W
121°20'0"W
121°19'0"W
36°19'0"N
36°18'0"N
36°17'0"N
36°16'0"N
36°15'0"N
36°14'0"N