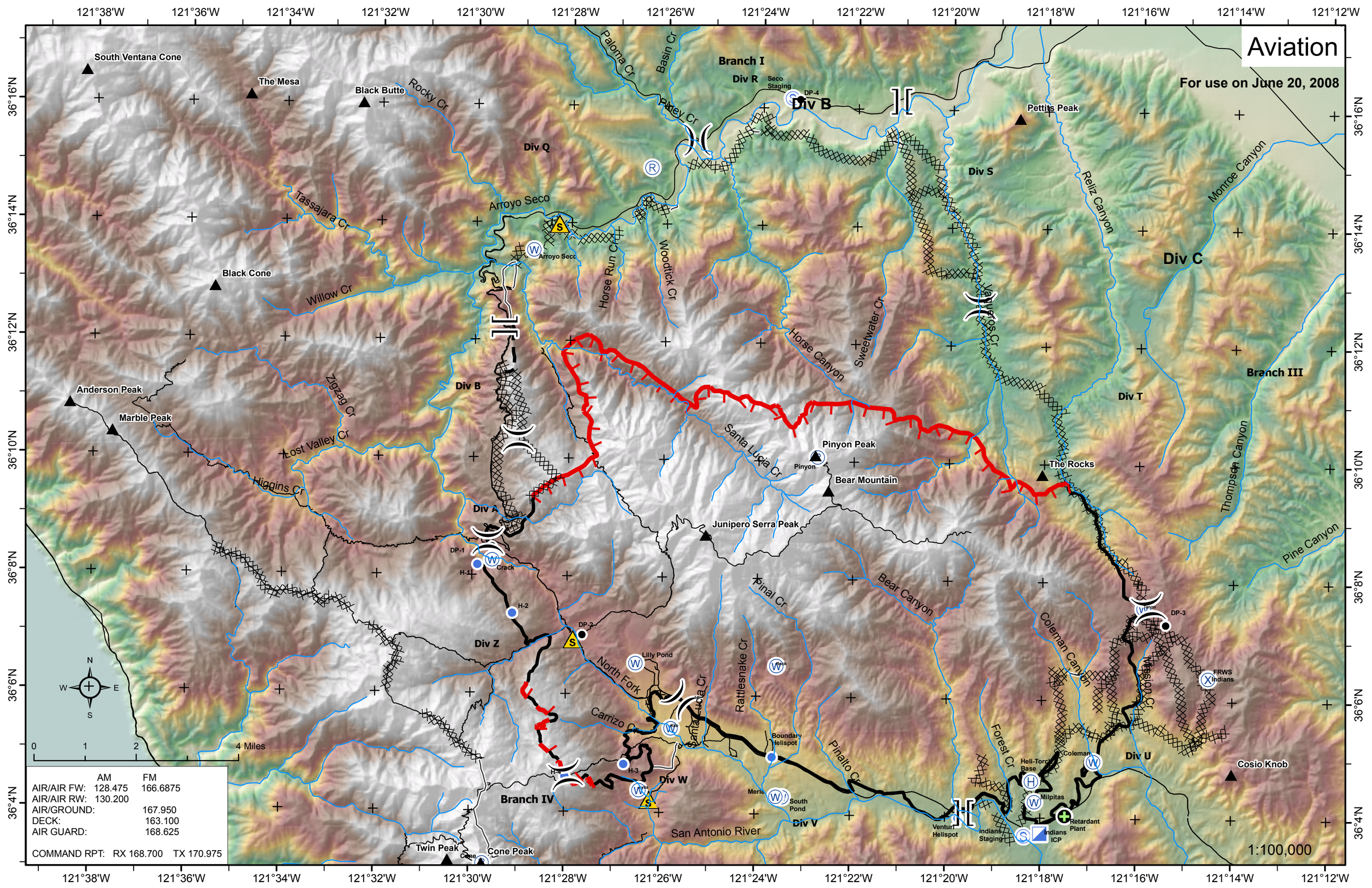
Aviation
For use on June 20, 2008
1:100,000
121°38'W
121°36'W
121°34'W
121°32'W
121°30'W
121°28'W
121°26'W
121°24'W
121°22'W
121°20'W
121°18'W
121°16'W
121°14'W
121°12'W
36°16'N
36°14'N
36°12'N
36°10'N
36°8'N
36°6'N
36°4'N
South Ventana Cone
The Mesa
Black Butte
Rocky Cr
Paloma Cr
Basin Cr
Branch I
Div R
Seco Staging
DP-4
Div B
Pettits Peak
Div Q
Div S
Relliz Canyon
Monroe Canyon
Tassajara Cr
Arroyo Seco
Arroyo Seco
Horse Run Cr
Woodtick Cr
Div C
Black Cone
Willow Cr
Sweetwater Cr
Horse Canyon
Branch III
Div T
Anderson Peak
Marble Peak
Zigzag Cr
Div B
Lost Valley Cr
Higgins Cr
Santa Lucia Cr
Pinyon Peak
Pinyon
Bear Mountain
The Rocks
Thompson Canyon
Div A
Junipero Serra Peak
Pine Canyon
DP-1
Crack
H-1
H-2
Bear Canyon
Final Cr
Coleman Canyon
DP-3
Div Z
DP-2
Lilly Pond
North Fork
Rattlesnake Cr
Carrizo Cr
Mission Cr
FRWS Indians
Boundary Helispot
Pinalto Cr
Forest Cr
Heli-Torch Base
Coleman
Div U
Cosio Knob
H-3
Div W
Merle
South Pond
Milpitas
Retardant Plant
Branch IV
Div V
Venturi Helispot
Indians Staging
Indians ICP
San Antonio River
Twin Peak
Cone Peak
0
1
2
4 Miles
N
S
E
W
AM FM
AIR/AIR FW: 128.475 166.6875
AIR/AIR RW: 130.200
AIR/GROUND: 167.950
DECK: 163.100
AIR GUARD: 168.625
COMMAND RPT: RX 168.700 TX 170.975