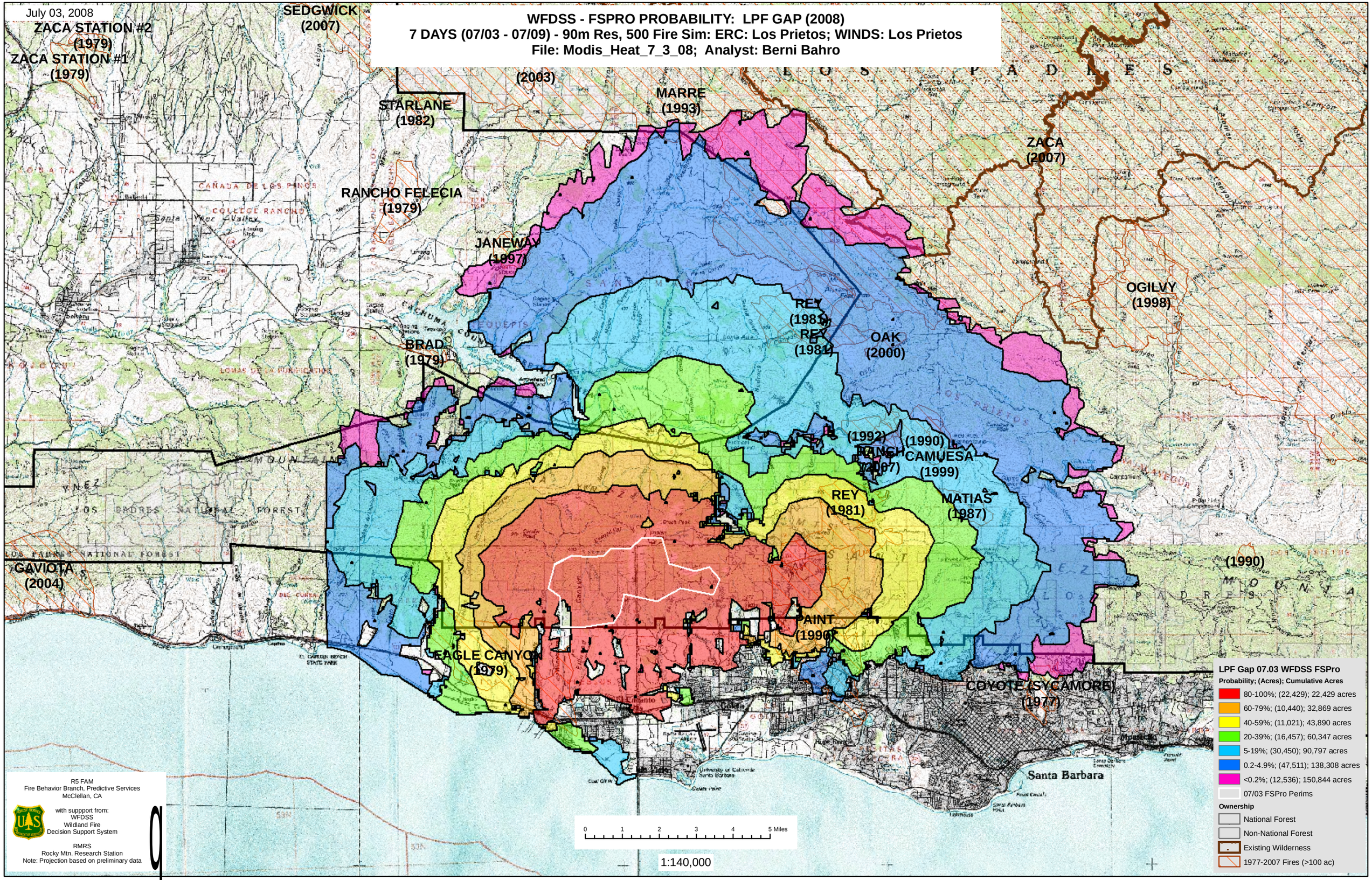
July 03, 2008
WFDSS - FSPRO PROBABILITY: LPF GAP (2008)
7 DAYS (07/03 - 07/09) - 90m Res, 500 Fire Sim: ERC: Los Prietos; WINDS: Los Prietos
File: Modis_Heat_7_3_08; Analyst: Berni Bahro
ZACA STATION #2 (1979)
ZACA STATION #1 (1979)
SEDGWICK (2007)
(2003)
STARLANE (1982)
MARRE (1993)
ZACA (2007)
RANCHO FELECIA (1979)
JANEWAY (1997)
OGILVY (1998)
REY (1981)
REY (1981)
OAK (2000)
BRAD (1979)
(1992)
RANCH (2007)
(1990)
CAMUESA (1999)
REY (1981)
MATIAS (1987)
(1990)
GAVIOTA (2004)
PAINT (1990)
EAGLE CANYON (1979)
COYOTE (SYCAMORE) (1977)
Santa Barbara
0 1 2 3 4 5 Miles
1:140,000
R5 FAM
Fire Behavior Branch, Predictive Services
McClellan, CA
with suppport from:
WFDSS
Wildland Fire
Decision Support System
RMRS
Rocky Mtn. Research Station
Note: Projection based on preliminary data
LPF Gap 07.03 WFDSS FSPro
Probability; (Acres); Cumulative Acres
80-100%; (22,429); 22,429 acres
60-79%; (10,440); 32,869 acres
40-59%; (11,021); 43,890 acres
20-39%; (16,457); 60,347 acres
5-19%; (30,450); 90,797 acres
0.2-4.9%; (47,511); 138,308 acres
<0.2%; (12,536); 150,844 acres
07/03 FSPro Perims
Ownership
National Forest
Non-National Forest
Existing Wilderness
1977-2007 Fires (>100 ac)