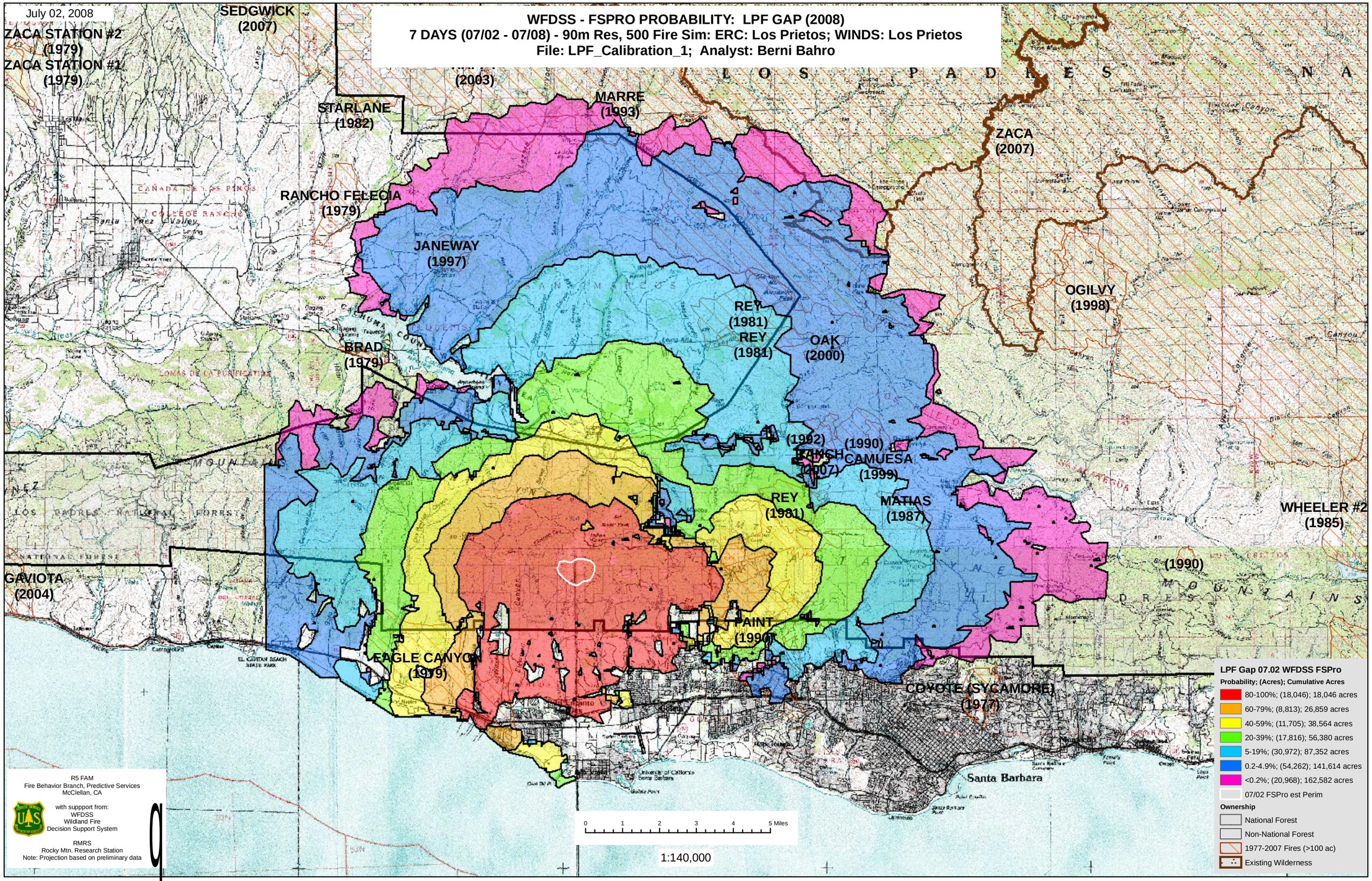
July 02, 2008
WFDSS - FSPRO PROBABILITY: LPF GAP (2008)
7 DAYS (07/02 - 07/08) - 90m Res, 500 Fire Sim: ERC: Los Prietos; WINDS: Los Prietos
File: LPF_Calibration_1; Analyst: Berni Bahro
ZACA STATION #2 (1979)
ZACA STATION #1 (1979)
SEDGWICK (2007)
(2003)
STARLANE (1982)
MARRE (1993)
ZACA (2007)
RANCHO FELECIA (1979)
JANEWAY (1997)
OGILVY (1998)
REY (1981)
REY (1981)
OAK (2000)
BRAD (1979)
(1992)
RANCH (2007)
(1990)
CAMUESA (1999)
REY (1981)
MATIAS (1987)
WHEELER #2 (1985)
(1990)
GAVIOTA (2004)
PAINT (1990)
EAGLE CANYON (1979)
COYOTE (SYCAMORE) (1977)
Santa Barbara
0 1 2 3 4 5 Miles
1:140,000
R5 FAM
Fire Behavior Branch, Predictive Services
McClellan, CA
with suppport from:
WFDSS
Wildland Fire
Decision Support System
RMRS
Rocky Mtn. Research Station
Note: Projection based on preliminary data
LPF Gap 07.02 WFDSS FSPro
Probability; (Acres); Cumulative Acres
80-100%; (18,046); 18,046 acres
60-79%; (8,813); 26,859 acres
40-59%; (11,705); 38,564 acres
20-39%; (17,816); 56,380 acres
5-19%; (30,972); 87,352 acres
0.2-4.9%; (54,262); 141,614 acres
<0.2%; (20,968); 162,582 acres
07/02 FSPro est Perim
Ownership
National Forest
Non-National Forest
1977-2007 Fires (>100 ac)
Existing Wilderness