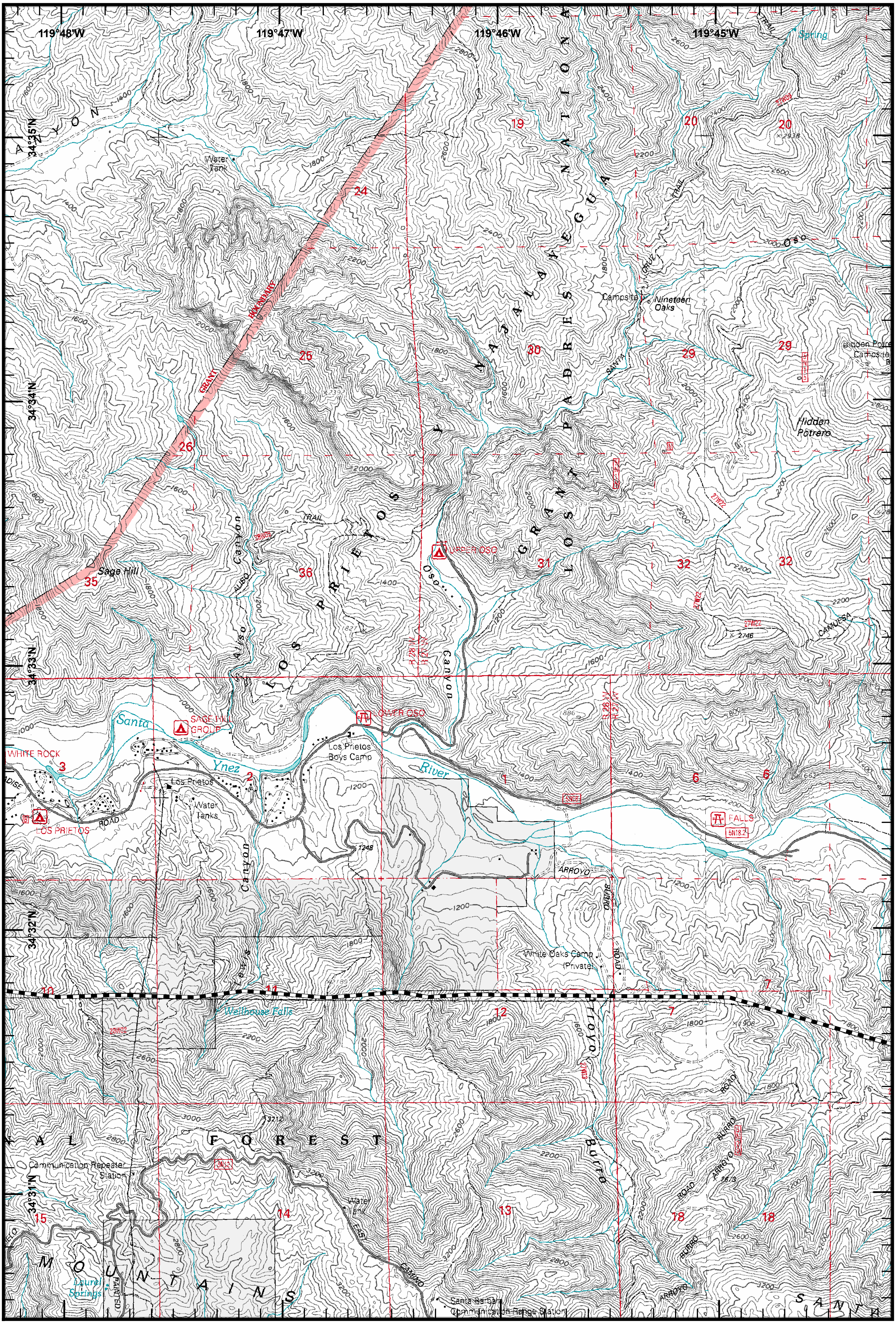

Gap Fire
CA-LPF-1778
July 13, 2008
Day Shift
NAD 83

-][Branch
-)(Division
- Drop Point
- Staging Area
- Incident Command Post
- Completed Line
- Contingency Road
- Uncontrolled Fire Edge
- Completed Dozer Line
- Proposed Dozer Line
- Planned Fire Line
- Powerlines
- No Retardant on Rock Outcrops

N

MAP 6

Miles

0.5 0 0.5