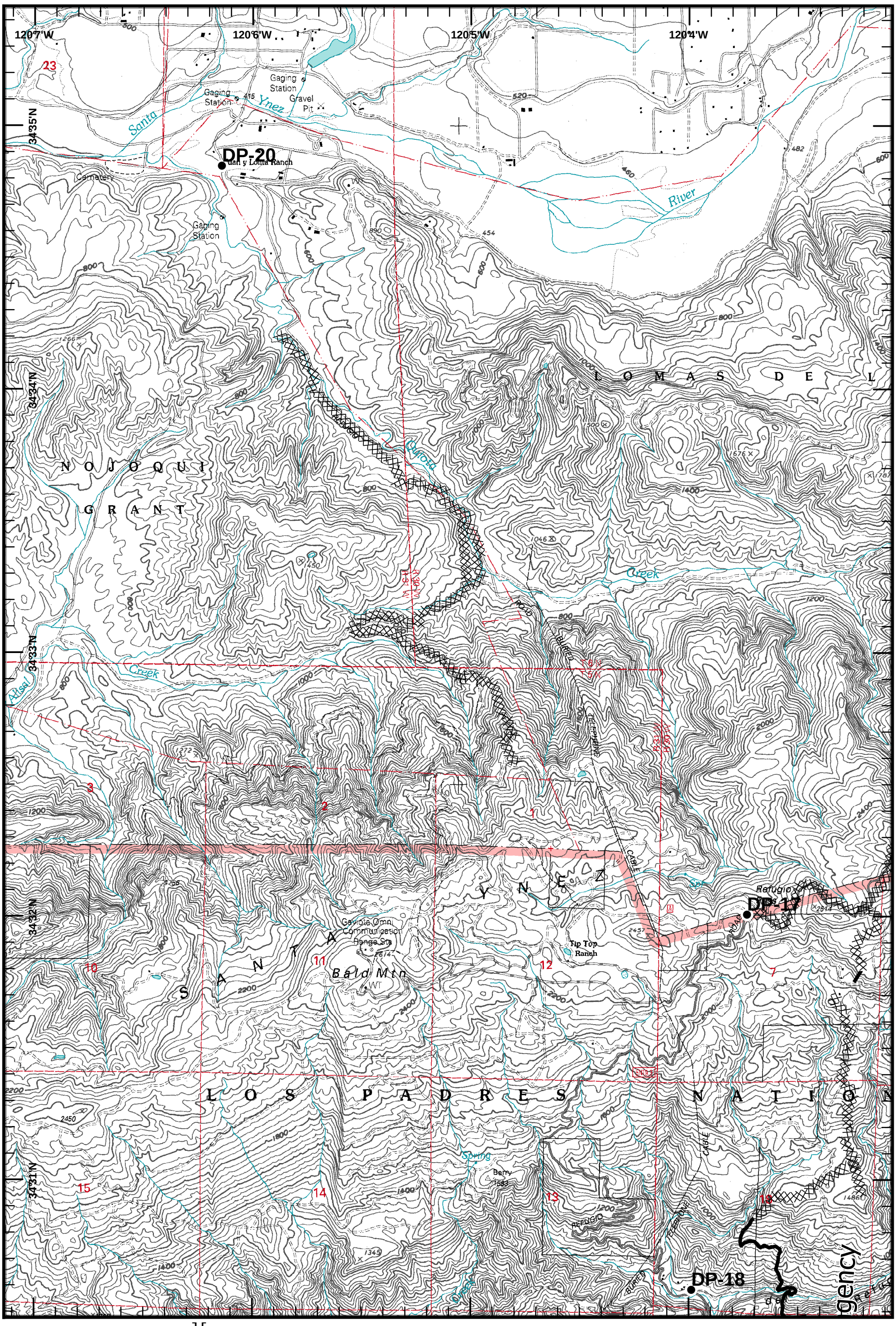

Gap Fire
CA-LPF-1778
July 12, 2008
Day Shift
NAD 83

][	Branch
)(	Division
●	Drop Point
Ⓢ	Staging Area
◪	Incident Command Post
▬	Completed Line
⊟	Contingency Road
⊓	Uncontrolled Fire Edge
▨	Completed Dozer Line
✕• •	Proposed Dozer Line
▬ ▬	Planned Fire Line
▬	Powerlines
◍	No Retardant on Rock Outcrops

N

MAP 1

Miles
0.5 0 0.5