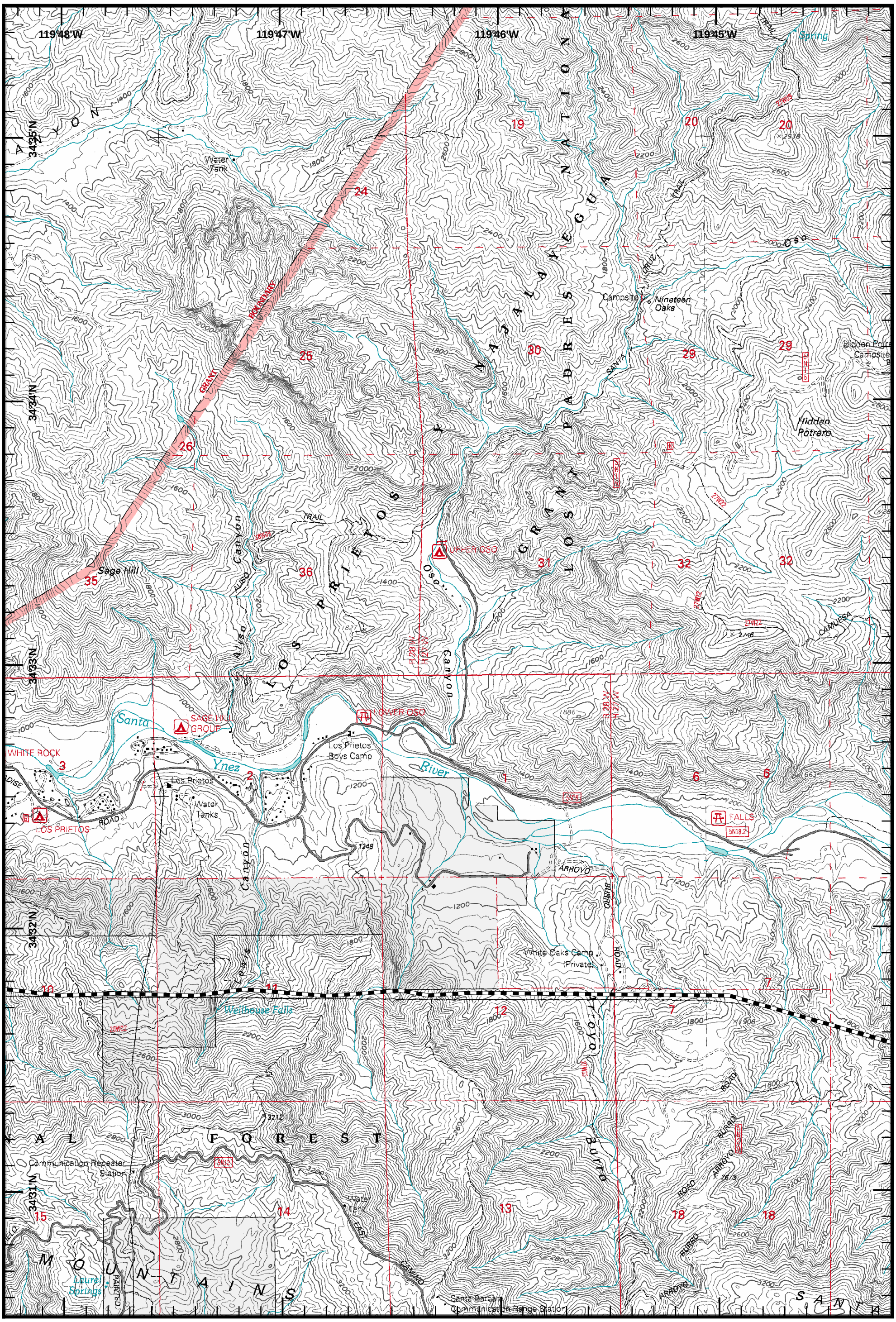


Gap Fire
CA-LPF-1778
July 11, 2008
Day Shift
NAD 83

| | |
|---|---|
| ][ | Branch |
| )( | Division |
| ● | Drop Point |
| Ⓢ | Staging Area |
| ◪ | Incident Command Post |
| — | Completed Line |
| | Uncontrolled Fire Edge |
| | Completed Dozer Line |
| | Proposed Dozer Line |
| | Planned Fire Line |
| | Powerlines |
| | No Retardant on Rock Outcrops |

N

# MAP 6

Miles
0.5 0 0.5