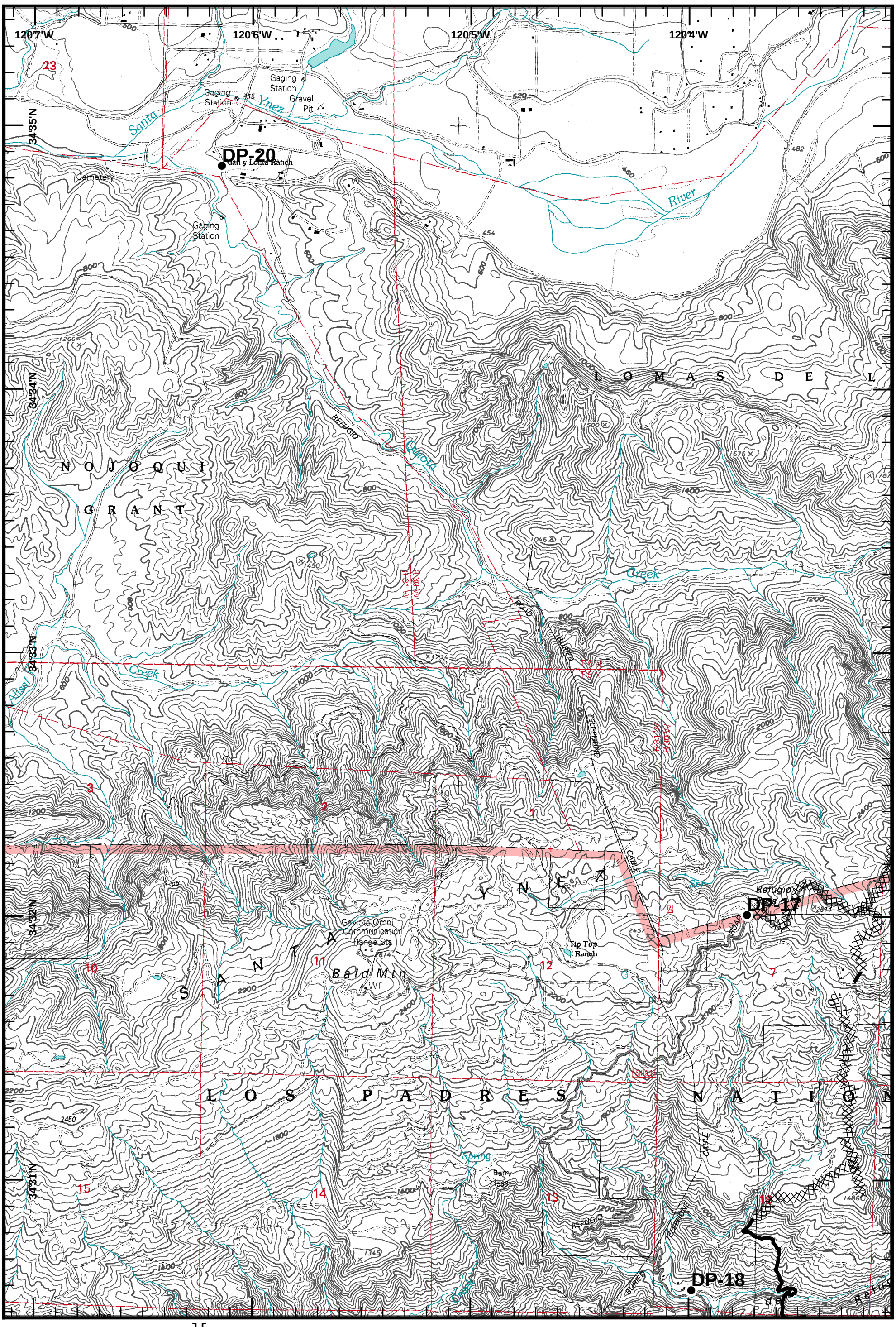

Gap Fire
CA-LPF-1778
July 11, 2008
Day Shift
NAD 83

][	Branch
)(	Division
●	Drop Point
Ⓢ	Staging Area
◪	Incident Command Post
—	Completed Line
	Uncontrolled Fire Edge
	Completed Dozer Line
	Proposed Dozer Line
	Planned Fire Line
	Powerlines
	No Retardant on Rock Outcrops

N

MAP 1

Miles
0.5 0 0.5