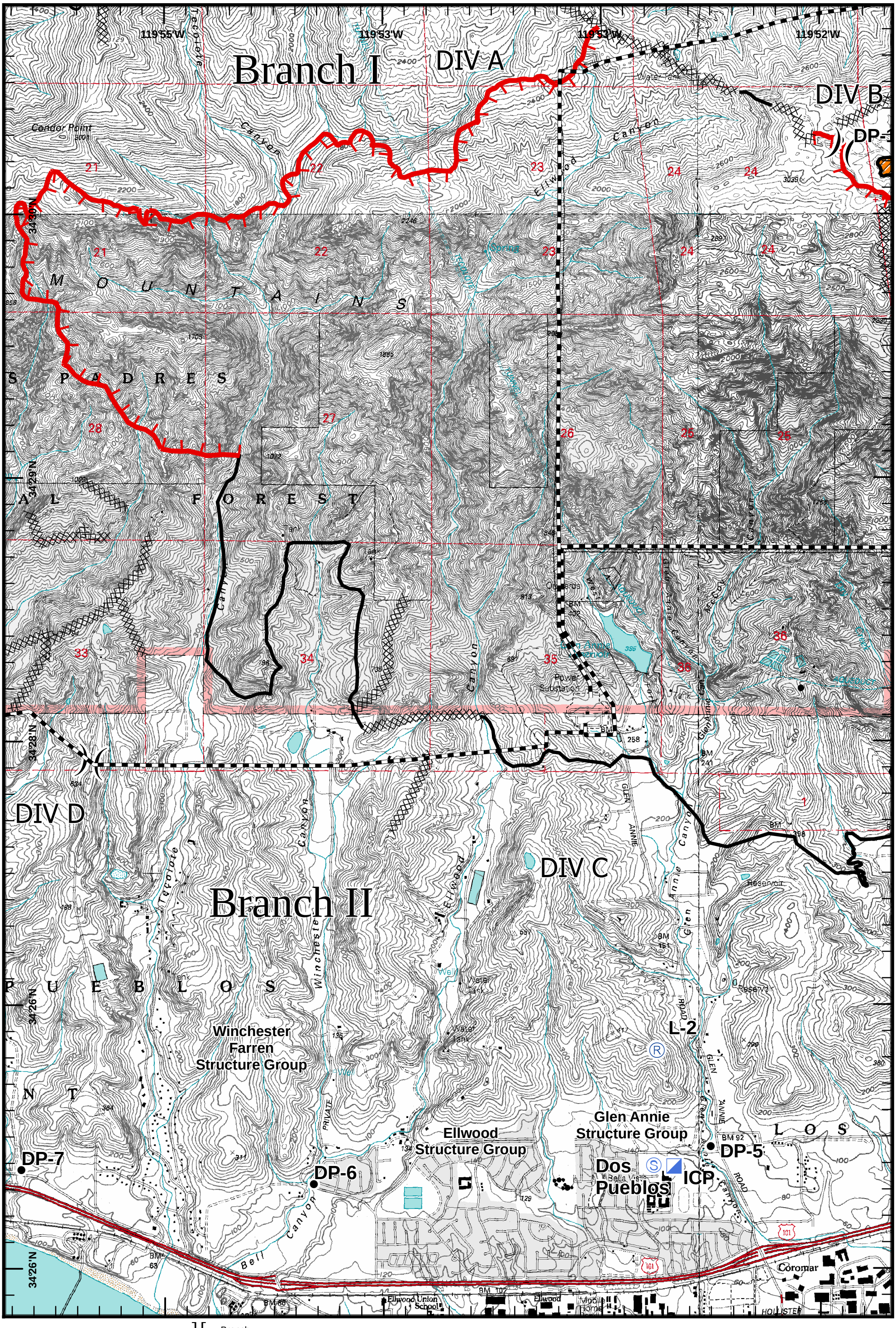

Gap Fire
CA-LPF-1778
July 9, 2008
Day Shift
NAD 83

Branch
Division
Drop Point
Communication Site
Staging Area
Incident Command Post
Completed Line

Uncontrolled Fire Edge
Completed Dozer Line
Proposed Dozer Line
Planned Fire Line
Powerlines
No Retardant on Rock Outcrops

N

Miles
0.5 0 0.5

MAP 6