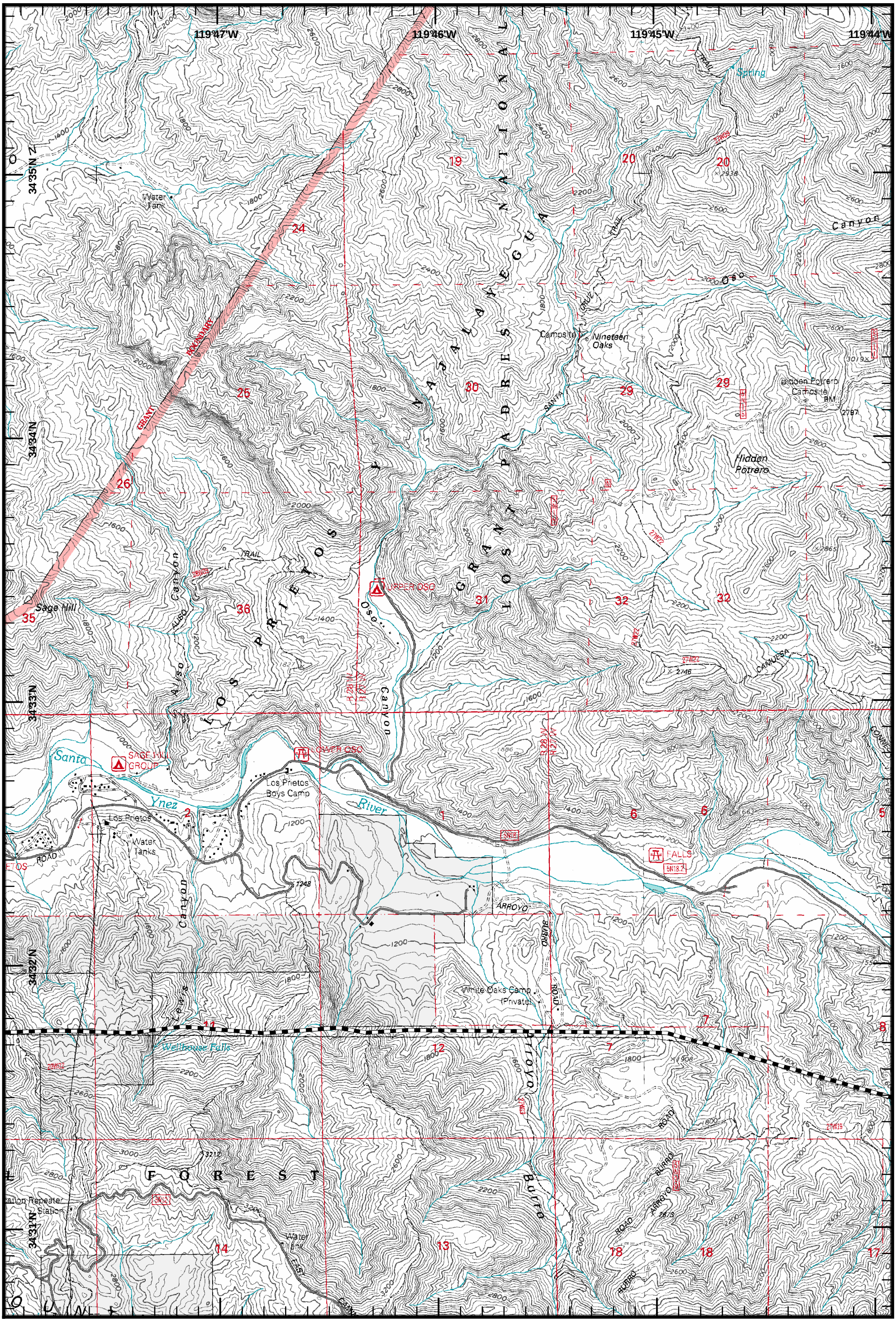

Gap Fire
CA-LPF-1778
July 9, 2008
Day Shift
NAD 83

][	Branch
)(	Division
●	Drop Point
◎	Communication Site
Ⓢ	Staging Area
◪	Incident Command Post
—	Completed Line
┌┐	Uncontrolled Fire Edge
//////	Completed Dozer Line
×• •	Proposed Dozer Line
- -	Planned Fire Line
▭	Powerlines
◐	No Retardant on Rock Outcrops

N

MAP 4

Miles
0.5 0 0.5