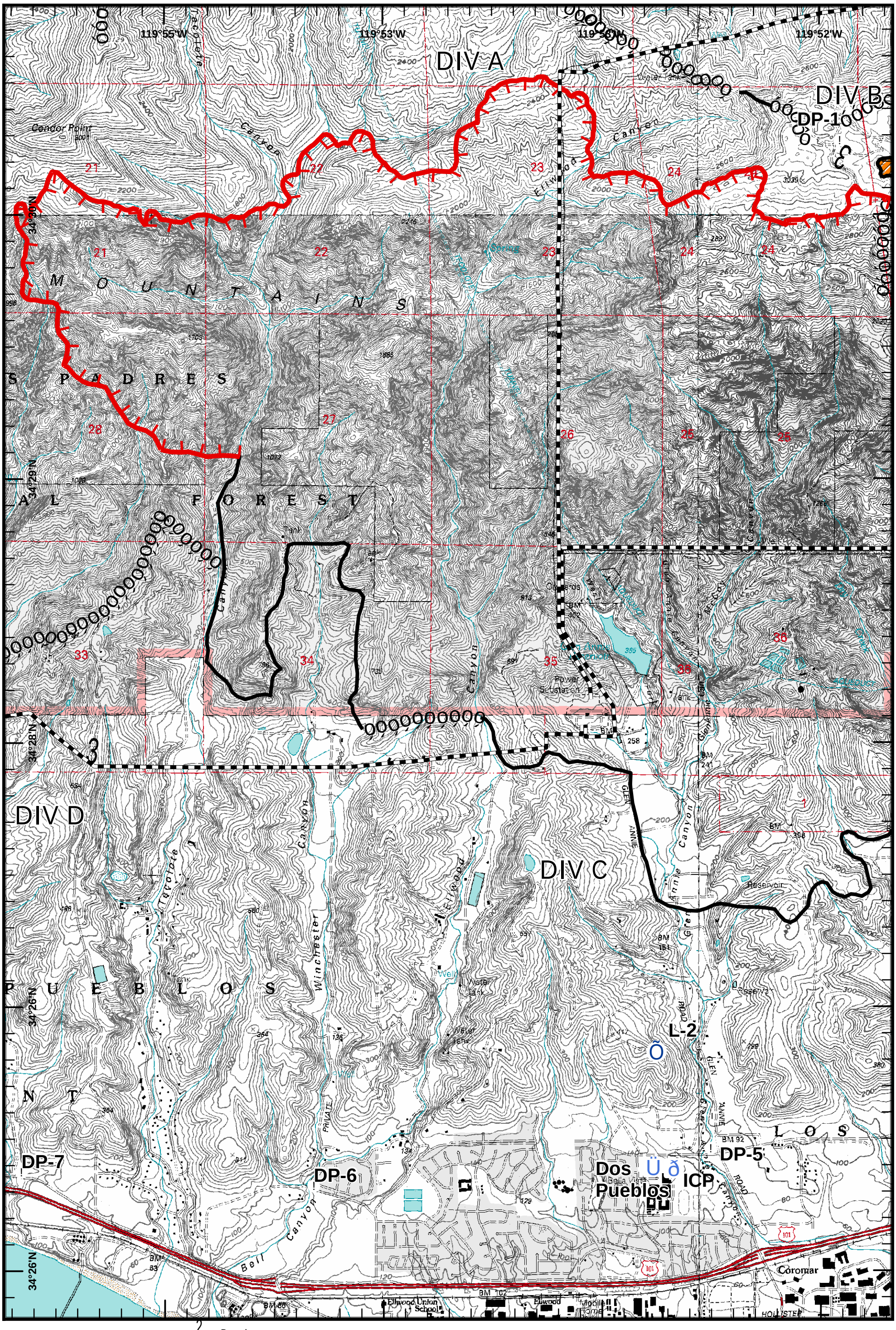

Gap Fire
CA-LPF-1778
July 8, 2008
Day Shift
NAD 83

2	Branch
) (	Division
!	Drop Point
	Safety Zone
Ü	Staging Area
ð	Incident Command Post
—	Completed Line
	Uncontrolled Fire Edge
óóó	Completed Dozer Line
D	Proposed Dozer Line
	Planned Fire Line
	Powerlines
	No Retardant on Rock Outcrops

MAP 6

Miles
0.5 0 0.5