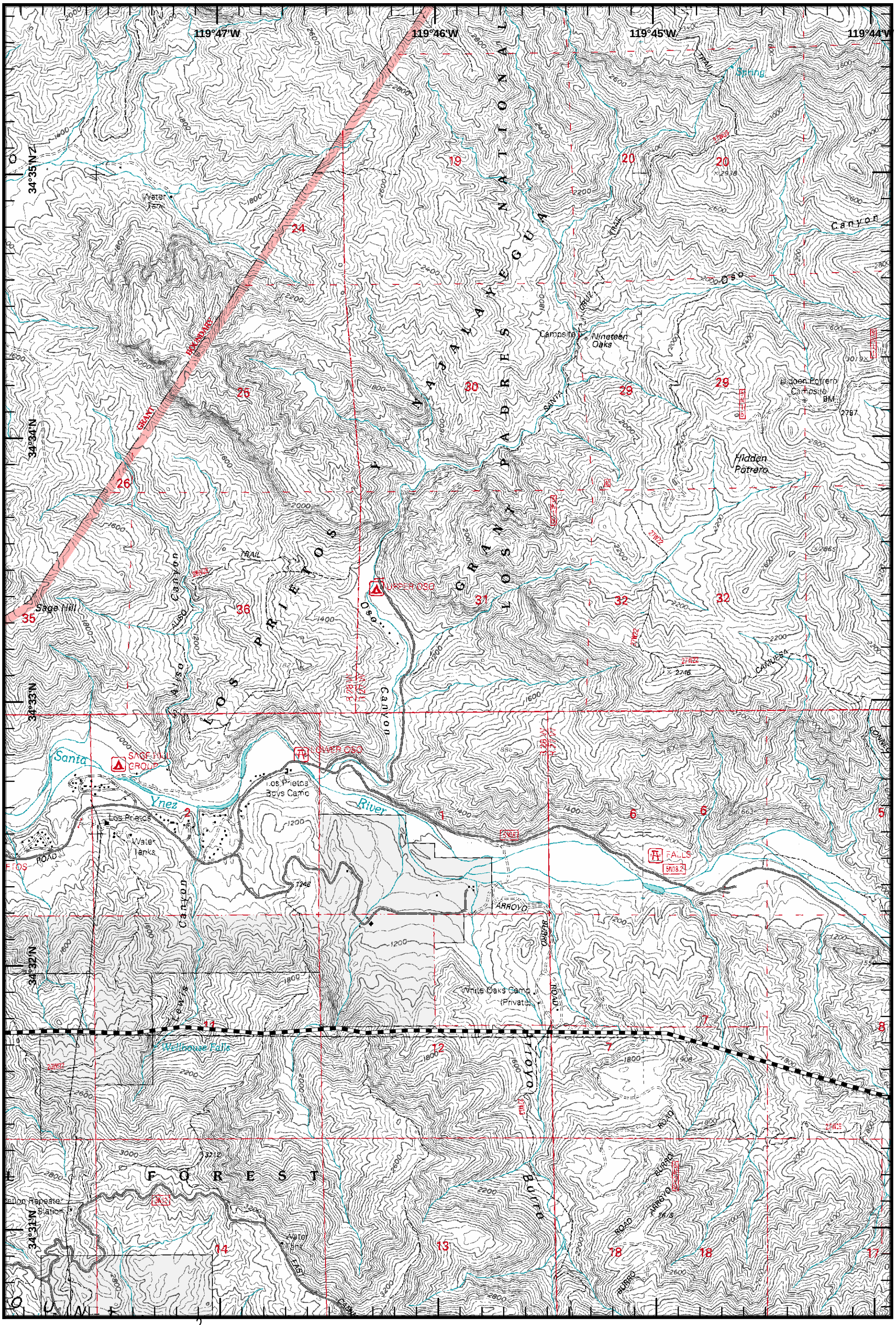

Gap Fire
CA-LPF-1778
July 8, 2008
Day Shift
NAD 83

2 Branch
) (Division
! Drop Point
Safety Zone
Ü Staging Area
ð Incident Command Post
Completed Line

Uncontrolled Fire Edge
óóó Completed Dozer Line
D Proposed Dozer Line
Planned Fire Line
Powerlines
No Retardant on Rock Outcrops

MAP 4