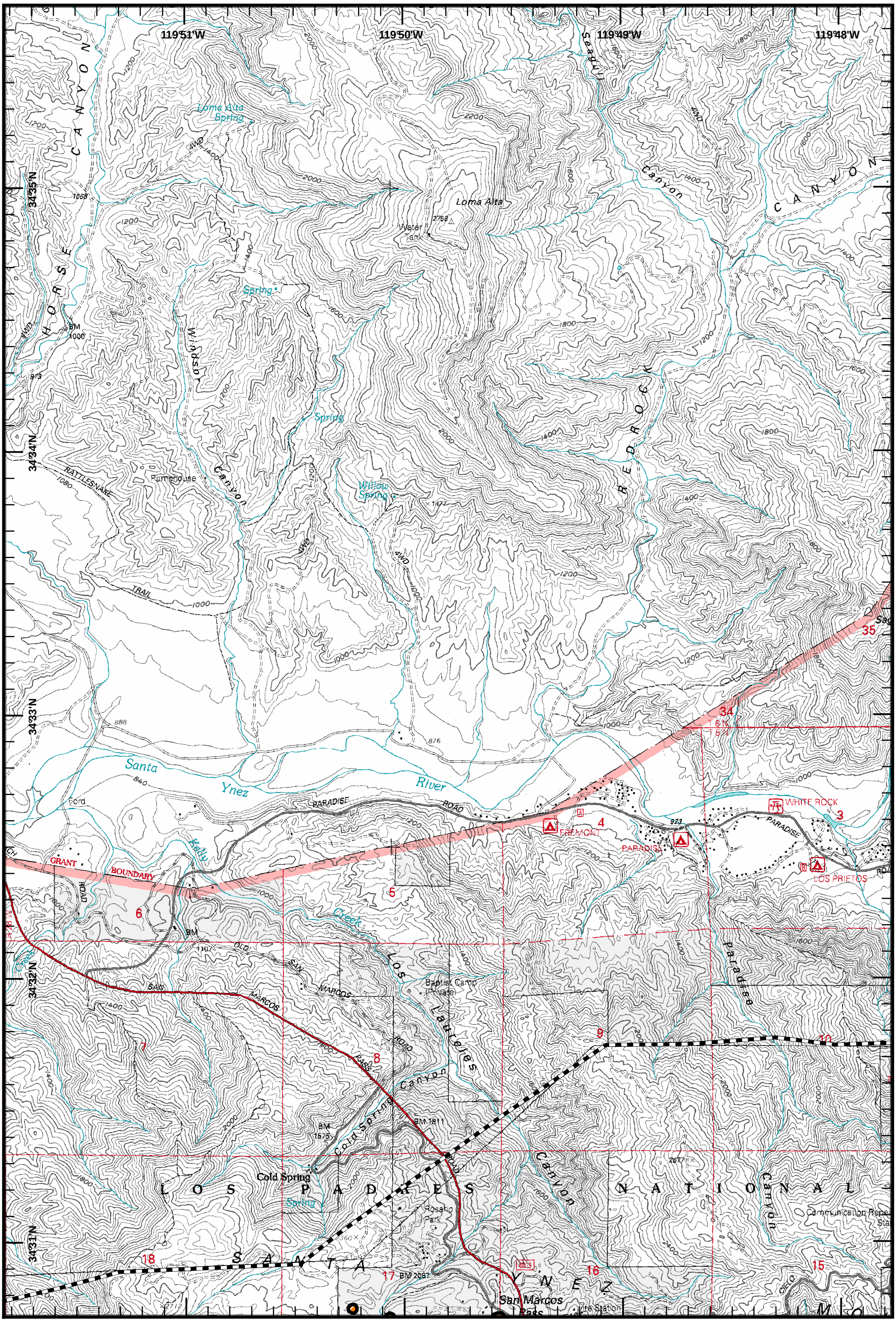

Gap Fire
CA-LPF-1778
July 7, 2008
Day Shift
NAD 83

][	Branch
)(	Division
●	Drop Point
Safety Zone	
Staging Area	
Incident Command Post	
Completed Line	
Uncontrolled Fire Edge	
Completed Dozer Line	
Proposed Dozer Line	
Planned Fire Line	
Powerlines	
No Retardant on Rock Outcrops	

N

MAP 3

Miles
0.5 0 0.5