GAP FIRE

Fire History
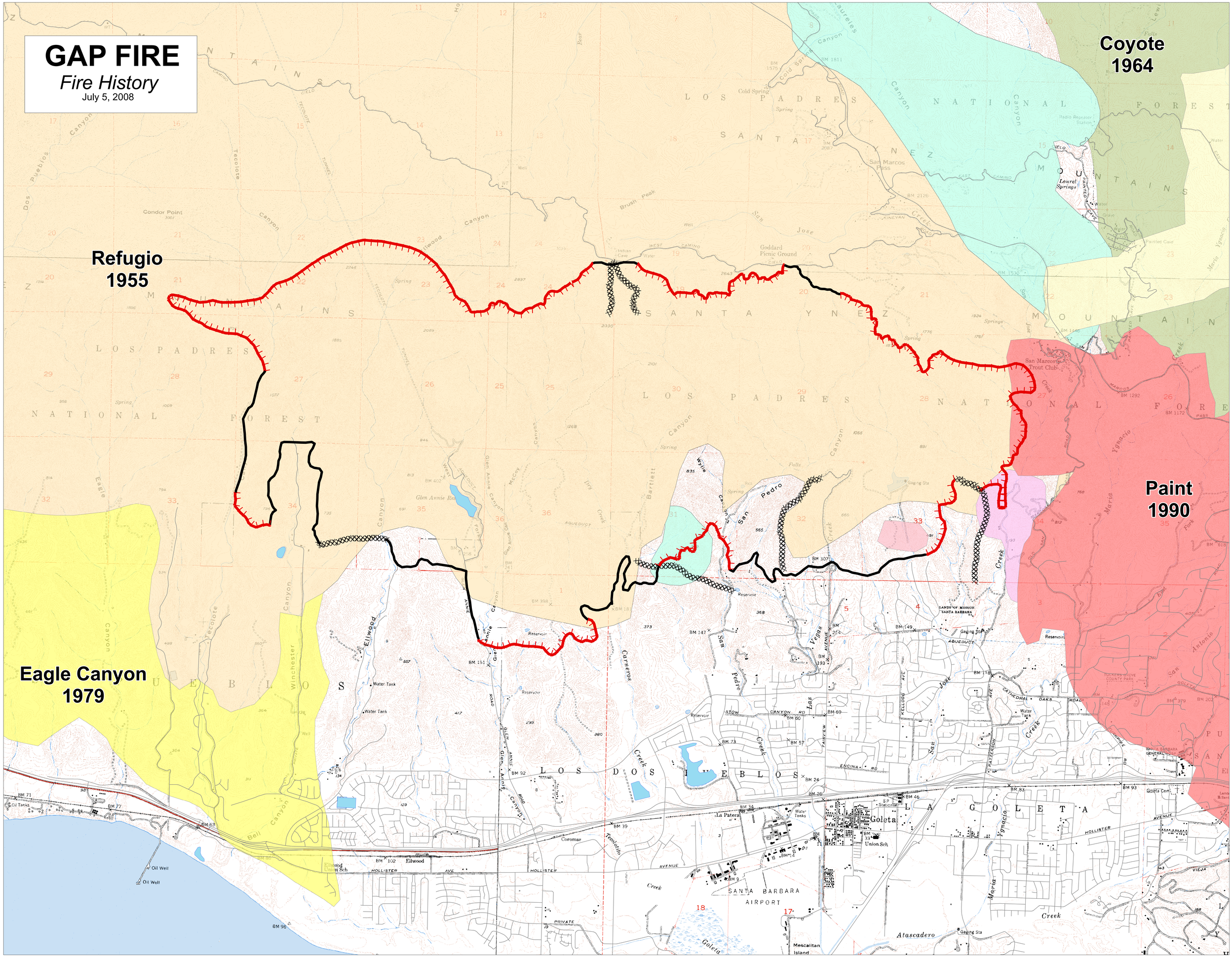
July 5, 2008