Maximum Manageable Area (MMA) with Historical Fires

CLOVER FIRE

CA-SQF-967
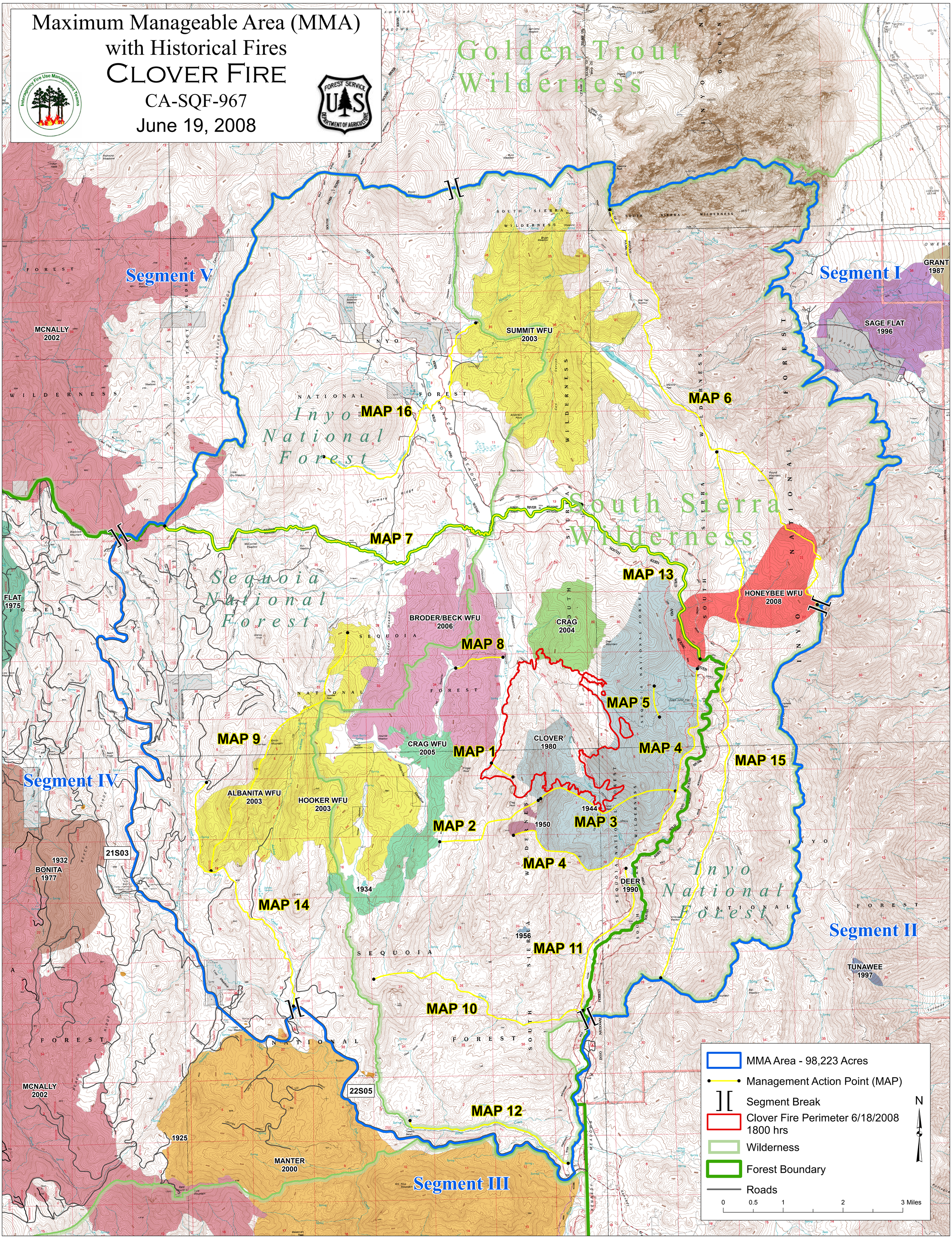
June 19, 2008