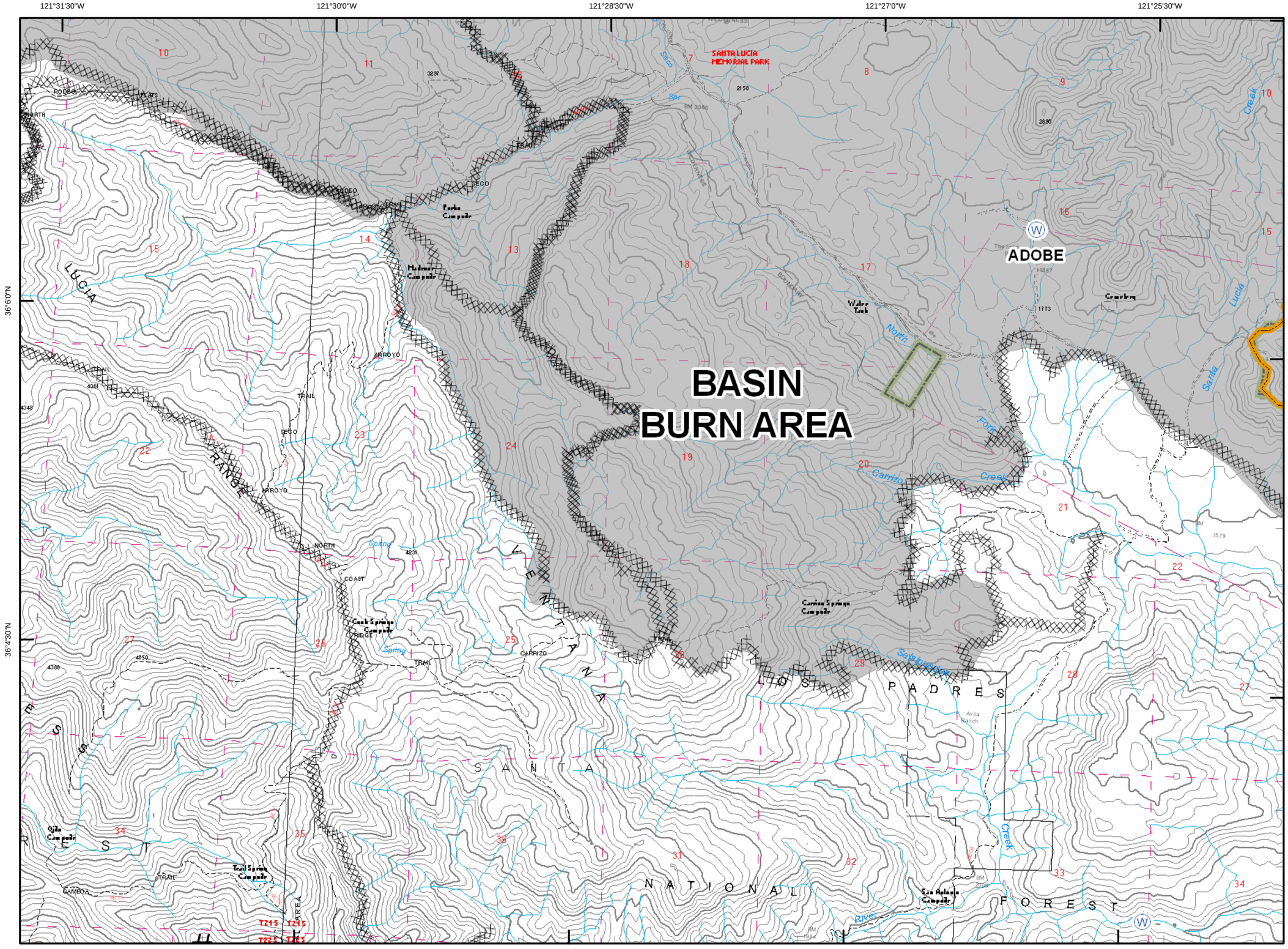

Chalk Fire

CA-LPF-002754
October 9, 0600
to
October 10, 0600
11,189 Acres

F

Legend

- Incident Command Post
- MediVac Site
- Staging Area
- Water Source
- Helibase
- Mobil Weather Unit
- Repeater
- Drop Point
- Helispot
- Safety Zone
- Retardant Pickup
- Road Hazard
- 3 Division
- 2 Branch
- Completed Dozer Line
- Proposed Dozer Line
- Uncontrolled Fire Edge
- Completed Line
- Hand Line
- Roads
- Trails
- Wilderness
- Forest Boundary
- Hunter Liggett Boundary

0 0.15 0.3 0.6 Miles

80 Foot Contour Interval
Scale 1:30,000

101

Jason van Warmerdam, GISS, 10/9/08, 2300