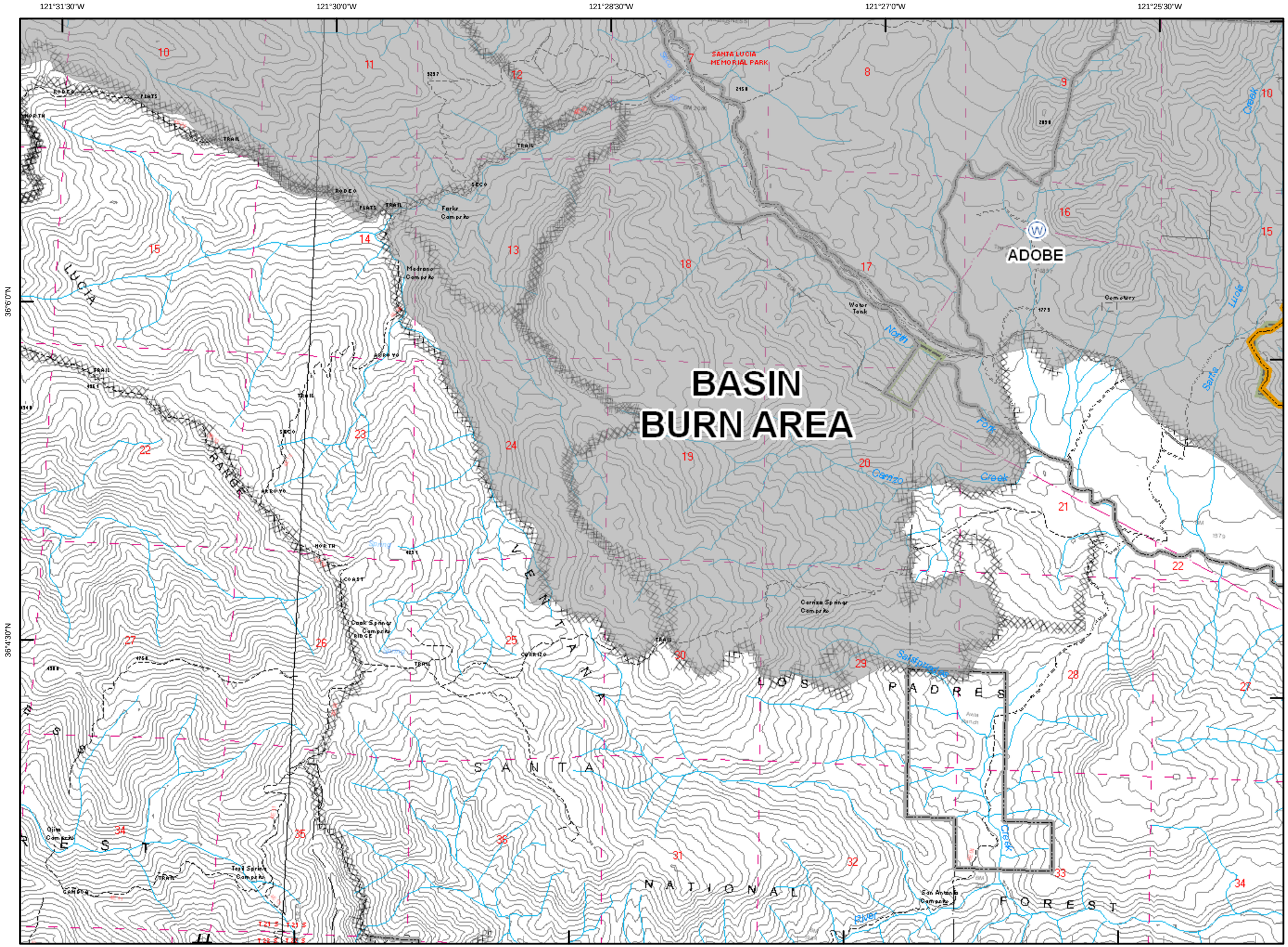

Chalk Fire

CA-LPF-002754
October 6, 2008
AM Operational Period
0600 to 1800
11,968 Acres

F

Legend

- Incident Command Post
- Camp
- Staging Area
- Water Source
- Helibase
- Mobil Weather Unit
- Repeater
- Drop Point
- Helispot
- Safety Zone
- Retardant Pickup
- Road Hazard
- 3 Division
- 2 Branch
- Completed Dozer Line
- D Proposed Dozer Line
- Proposed Hand Line
- Uncontrolled Fire Edge
- Completed Line
- Hand Line
- Roads
- Trails
- Wilderness
- Forest Boundary
- Hunter Liggett Boundary

0 0.15 0.3 0.6 Miles

80 Foot Contour Interval
Scale 1:30,000

101

S. Chambers, GISS (T), 10/5/08, 2300