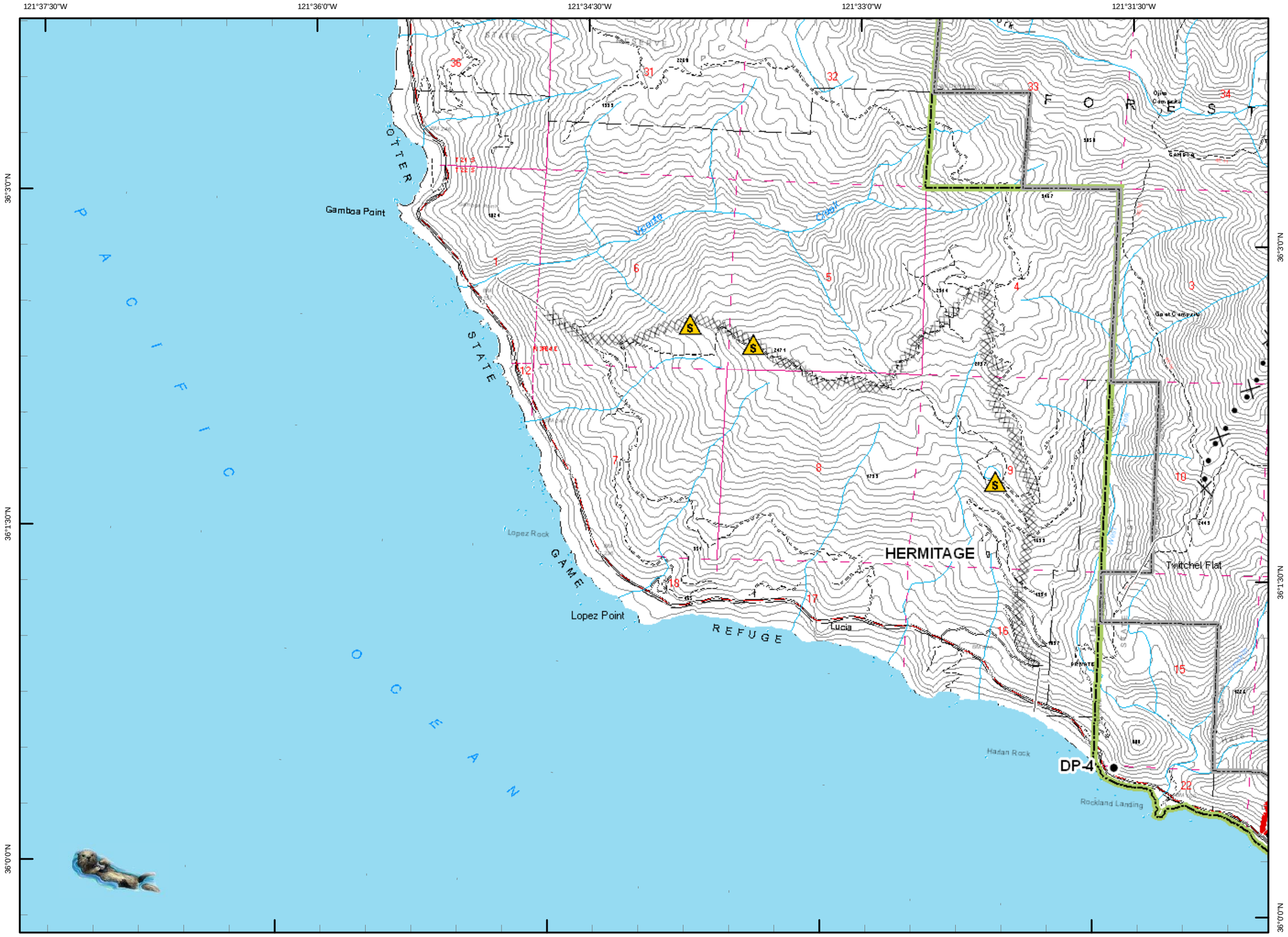

Chalk Fire

CA-LPF-002754
October 5, 2008
AM Operational Period
0600 to 1800
11,968 Acres

F

Legend

- Incident Command Post
- Camp
- Staging Area
- Water Source
- Helibase
- Mobil Weather Unit
- Repeater
- Drop Point
- Helispot
- Safety Zone
- Retardant Pickup
- Road Hazard
- 3 Division
- 2 Branch
- Completed Dozer Line
- D Proposed Dozer Line
- Planned Fire Line
- Uncontrolled Fire Edge
- Completed Line
- Hand Line
- Roads
- Trails
- Wilderness
- Forest Boundary
- Hunter Liggett Boundary

0 0.125 0.25 0.5 Miles

201

Jason van Warmerdam, GISS, 10/4/08, 2000