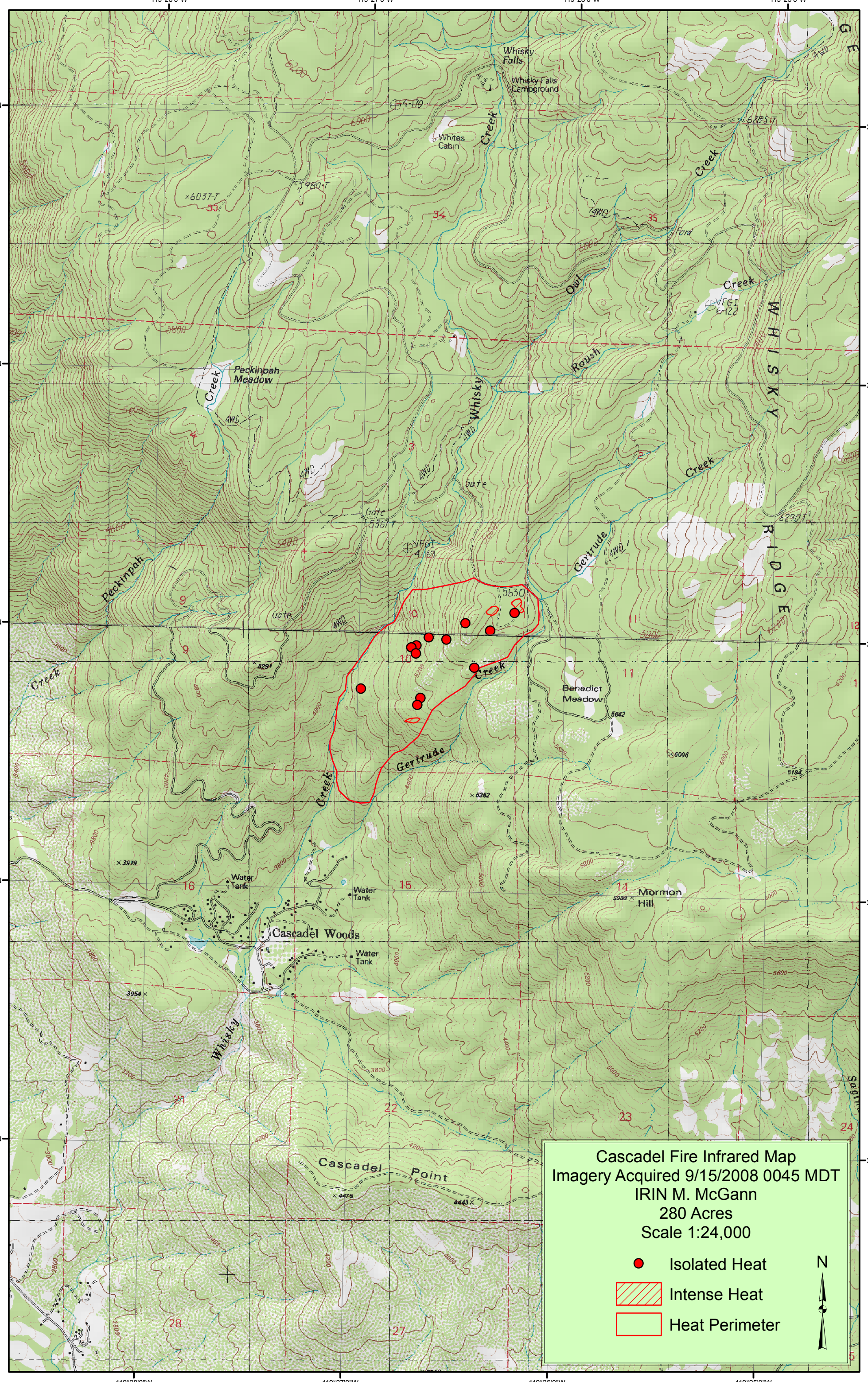
119°28'0"W
119°27'0"W
119°26'0"W
119°25'0"W
37°17'0"N
37°16'0"N
37°15'0"N
37°14'0"N
37°13'0"N
Whisky Falls
Whisky Falls Campground
Whites Cabin
Whisky Creek
Owl Creek
Roush Creek
Peckinpah Meadow
Peckinpah Creek
Gertrude Creek
Benedict Meadow
Mormon Hill
Water Tank
Cascadel Woods
Cascadel Point
WHISKY RIDGE
Cascadel Fire Infrared Map
Imagery Acquired 9/15/2008 0045 MDT
IRIN M. McGann
280 Acres
Scale 1:24,000
Isolated Heat
Intense Heat
Heat Perimeter
N