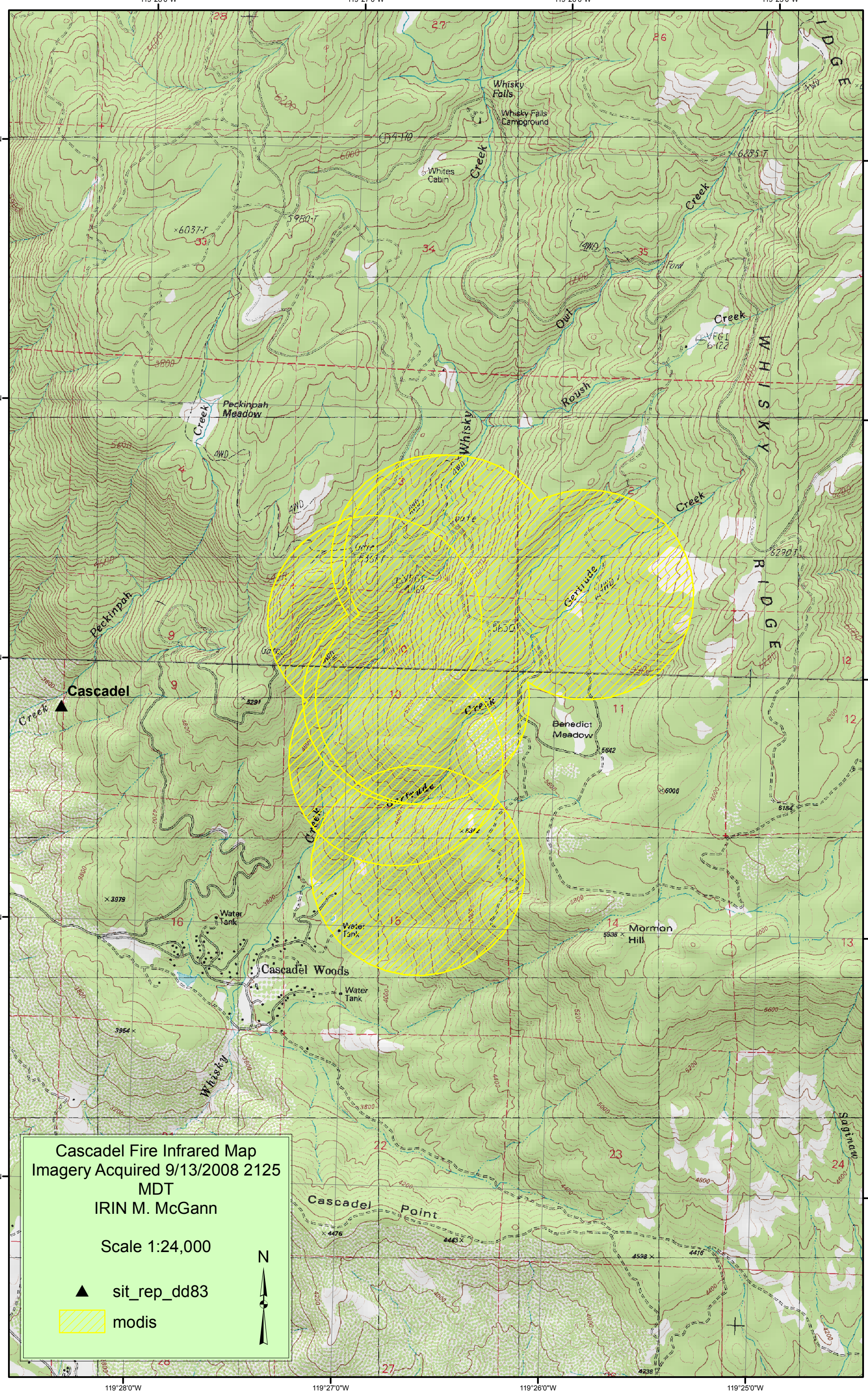
119°28'0"W
119°27'0"W
119°26'0"W
119°25'0"W
37°17'0"N
37°16'0"N
37°15'0"N
37°14'0"N
37°13'0"N
Whisky Falls
Whisky Falls Campground
Whites Cabin
Creek
Owl
Roush
Peckinpah Meadow
Peckinpah
Whisky
Gertrude
Cascadel
Benedict Meadow
Mormon Hill
Water Tank
Cascadel Woods
Cascadel Point
Sagimaw
WHISKY RIDGE
Cascadel Fire Infrared Map
Imagery Acquired 9/13/2008 2125
MDT
IRIN M. McGann
Scale 1:24,000
N
sit_rep_dd83
modis