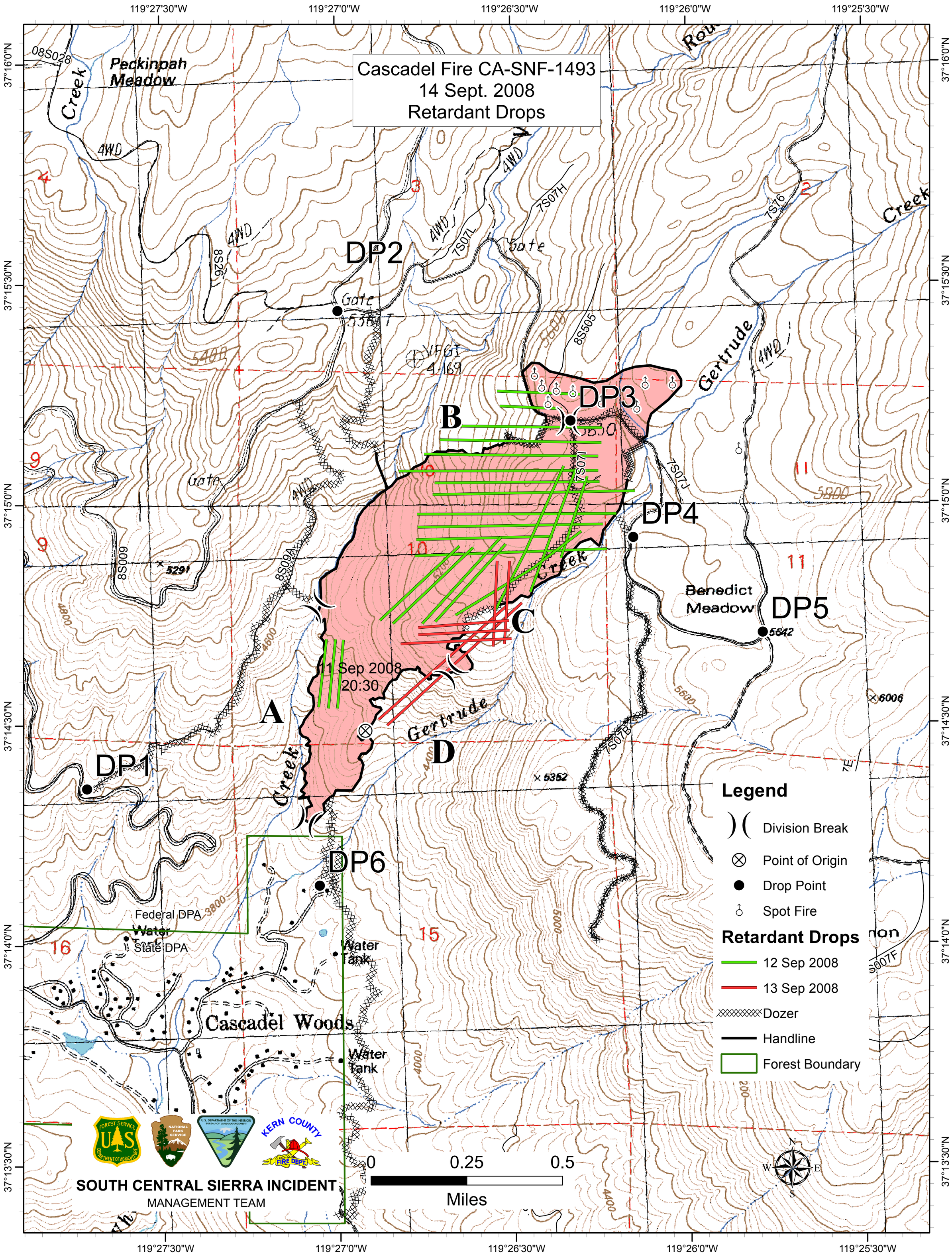
Cascadel Fire CA-SNF-1493
14 Sept. 2008
Retardant Drops
DP1
DP2
DP3
DP4
DP5
DP6
A
B
C
D
11 Sep 2008
20:30
Peckinpah Meadow
Benedict Meadow
Cascadel Woods
Federal DPA
State DPA
Water Tank
Gertrude Creek
Legend
Division Break
Point of Origin
Drop Point
Spot Fire
Retardant Drops
12 Sep 2008
13 Sep 2008
Dozer
Handline
Forest Boundary
0
0.25
0.5
Miles
SOUTH CENTRAL SIERRA INCIDENT
MANAGEMENT TEAM
119°27'30"W
119°27'0"W
119°26'30"W
119°26'0"W
119°25'30"W
37°16'0"N
37°15'30"N
37°15'0"N
37°14'30"N
37°14'0"N
37°13'30"N