SBC - Tea Incident November 15 2008
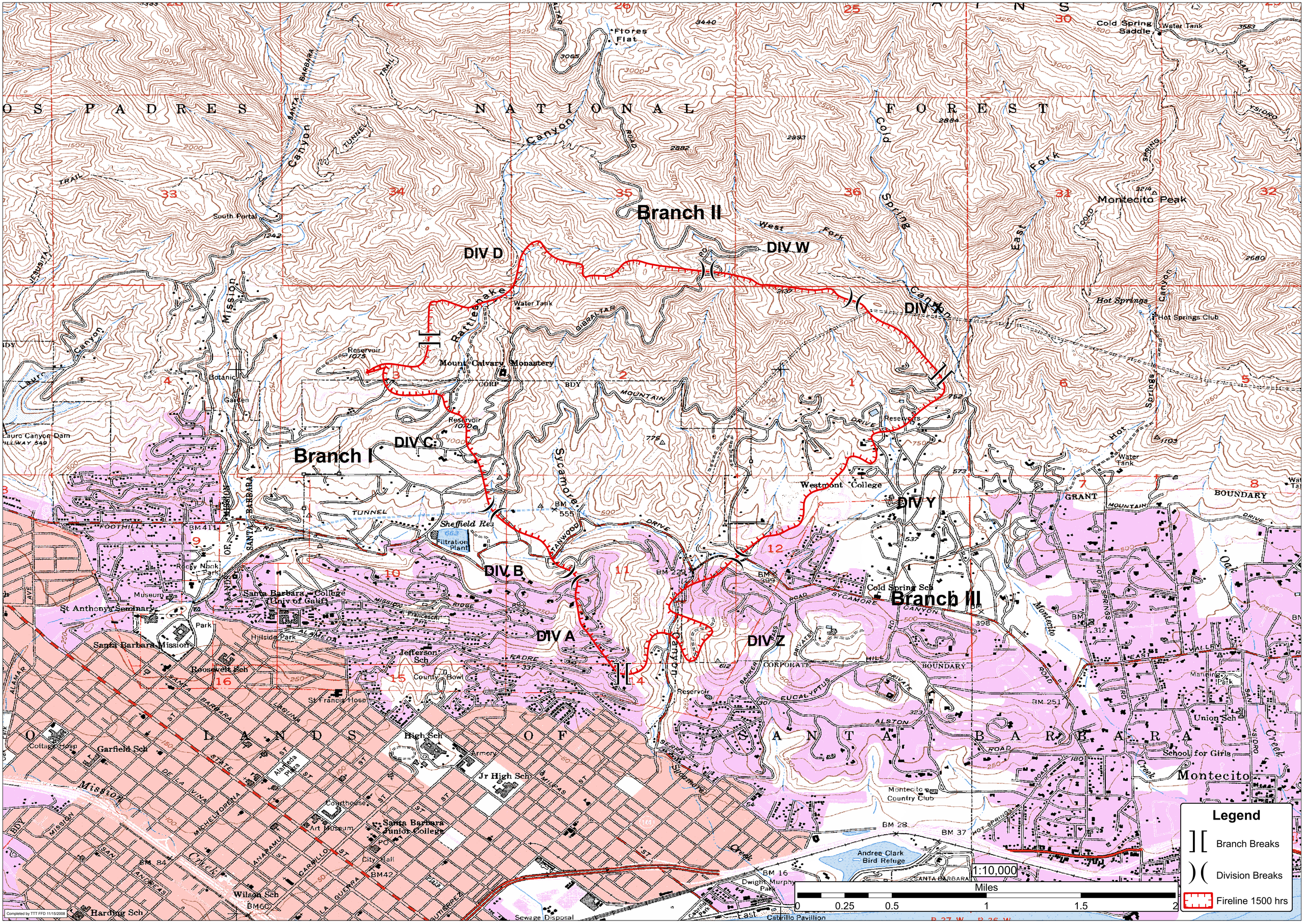
CASBC 009981