July 29, 2008

WFDSS - FSPRO PROBABILITY: MMU Telegraph Fire (2008)
07/29 - 7 DAYS - 90m Res; 1000 Fire Sim ERC: Mariposa WINDS: Mariposa;
File: 0728_perim_nobarr2; Analyst: Jan Rea
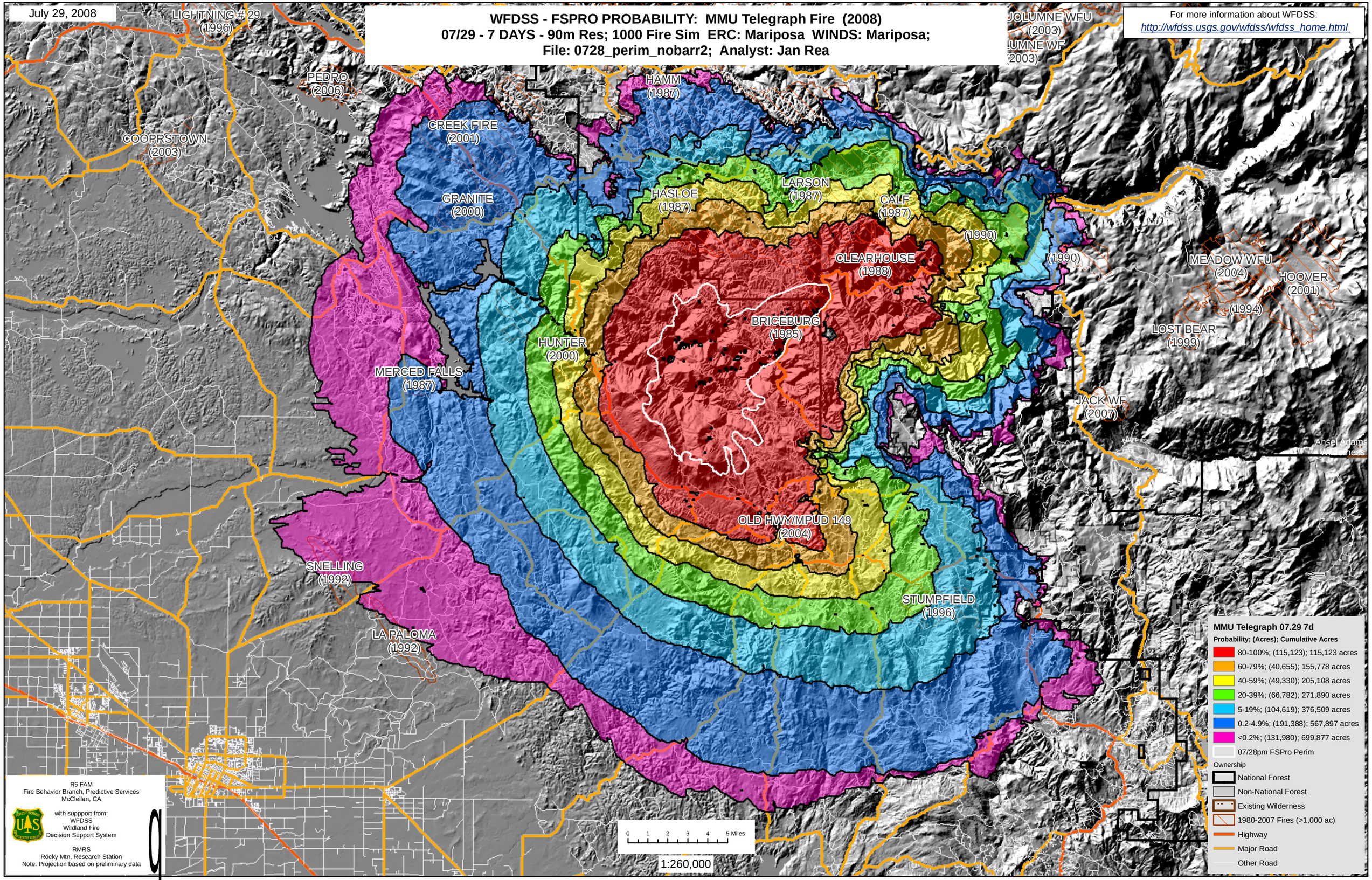
For more information about WFDSS:
http://wfdss.usgs.gov/wfdss/wfdss_home.html