Telegraph Incident

CA-MMU-9779
August 2008

Resources - Rehab Map

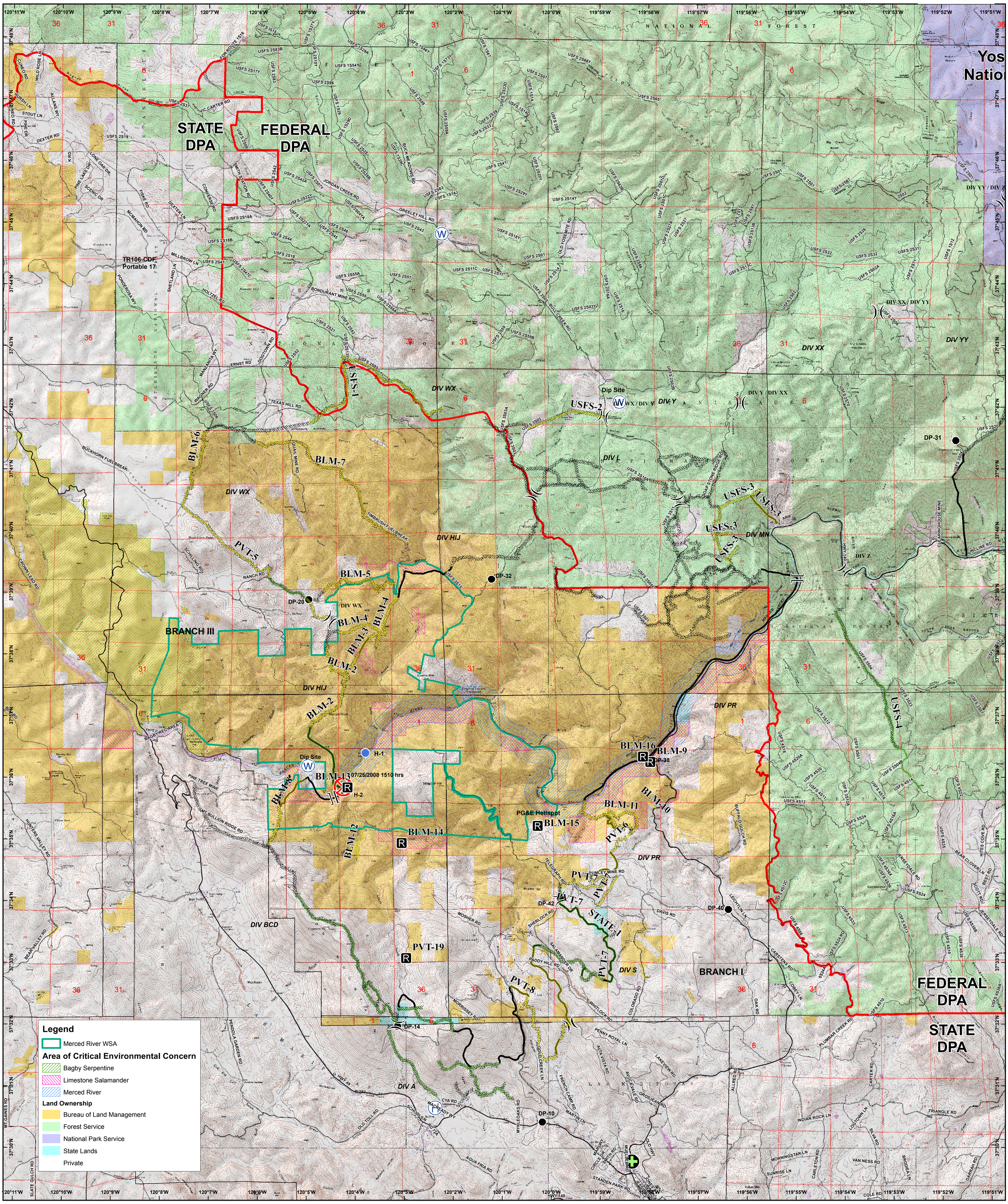

Legend

- Rehab Complete
- Rehab Pending
- Areas to Rehab
- Division
- Branch
- Fire Origin
- Retardant Pickup
- Helibase
- Water Source
- Drop Point
- Incident Command Post
- Helispot
- Completed Dozer Line
- Completed Line
- Uncontrolled Fire Edge

0 0.5 1 2 Miles

Perimeter as of 8/2/2008 @ 18:00
Datum: NAD 83

N W E S